

RUPES®

Catalogue 2025



Ed. 1 - 2025

PRICE LIST

INNOVATION
TECHNOLOGY
DESIGN

Catalogue 2025

Ed. 1 - 2025

INDEX

Company Profile	2
1. ELECTRIC & iBRID TOOLS	4
1.1 BigFoot polishers	
1.2 Polishers	
1.3 Sanders	
1.4 Edge trimmers	
1.5 Grinders	
1.6 Polishers / Sanders	
1.7 Glazing machines	
2. PNEUMATIC TOOLS	54
2.1 Sanders	
2.2 Polishers	
3. BACKING PADS	66
3.1 iBrid Nano backing pads	
3.2 Q-Mag backing pads	
3.3 Sanding backing pads	
3.4 Polishing backing pads	
4. CONSUMABLES	82
4.1 Polishing pads	
4.2 Polishing Compounds	
4.3 Residue remover	
4.4 Car Care Products	
4.5 Interfaces	
4.6 Abrasives	
5. ACCESSORIES	120
5.1 iBrid Nano	
5.2 iBrid HLR15 & HLR21	
5.3 HLR75 & Sanders HS Series with iBrid Technology	
5.4 iBrid Nano	
5.5 Sanders	
5.6 Miscellaneous	
5.7 Carrier	
5.8 BigFoot	
5.9 Bags	
4. DUST EXTRACTION SYSTEMS	136
6.1 Air purifiers standard	
6.2 Air purifiers 4.0	
6.3 Mobile units standard	
6.4 Mobile units 4.0	
6.5 Matic Systems	
6.6 Vacuum towers	
6.7 Turbines centralized units standard	
6.8 Turbines centralized units 4.0	
6.9 Terminals	
6.10 ATEX	
6.11 ATEX 4.0	
6.12 Vacuum cleaners, prefilters and terminals ATEX	
6.13 Cleaning machines	
6.14 Accessories	



RUPES

Realizzazione Utensili Pneumatici Elettrici Speciali, since 1947

Our history is composed of achievements, challenges, ideas, and international successes. The constant commitment to research and development, aimed at constantly improving the performance of each product, is one of the fundamental aspects that during our 78 years of history have contributed to affirm RUPES as one of the major successful brands in the field of professional tools.

The focus on designing and manufacturing products that are in total compliance with health and safety regulations, offering enhanced worker comfort, and providing innovative solutions are at the core of each new idea.

With five production facilities in Italy near Milan and two in the United States—located in Louisville, Colorado, and Houston, Texas—RUPES maintains a strong global presence. Backed by a well-established sales network, RUPES stays close to its customers, delivering innovative products that anticipate and responds quickly to market needs. The brand has complete coverage of all the main international markets, bringing its systems all over the world thanks to a distribution network consisting of two direct branches and numerous authorized dealers.



MISSION & VISION

Designing, manufacturing and distributing innovative and reliable solutions in the professional tool market, with particular emphasis on electric tools, pneumatic tools, low voltage tools, and dust extraction systems to improve the quality of life and work.

Researching and creating solutions to simplify work and increase performance, enhancing both productivity and worker comfort while increasing safety. We design tools that change the way people work, helping professionals to work better, faster, and more effectively.

Improving work quality and simplifying tasks through creativity and innovation is our primary skill. We know that the satisfaction of a job well done is something less.

We work hard allowing you to work better. Passion for what we do, on - going research through leading - edge technologies, and commitment to our customers demands are the inspirations that show us the way towards the future.

1.

ELECTRIC & iBRID TOOLS





1. ELECTRIC & iBRID TOOLS

1.1 BigFoot polishers

With iBrid Technology - 12V 2,5Ah Li-Ion battery



9.HR81M

HR81M - BigFoot iBrid Nano short neck polisher

- Possibility to run on either battery or corded power
- 3 functional movements including 3mm random orbital, 12mm random orbital, and rotary

TECHNICAL DATA	HR81M
Price	
Voltage VDC [Volt]	10,8 - 12
R.P.M	2000 - 5000
Battery life	~30min*
Charging time	~20min*
Electronic speed control	•
Overcurrent protection	•
Soft - Start	•
Battery Led indicator	•
Dimensions (mm)	287x70x47**
Weight [g]	470**

*The value is referred to a use of the battery pack 9HB120LT, fully charged with a charger 9HC120LT and normal use with a Rupes polisher HR81M/HR81ML and functional unit orbit 12mm and Ø30mm polishing pad.
**Measured without a functional unit, battery pack and power supply.



HR81M/STB Kit iBrid Nano short neck	Quantity	Code
Price		
iBrid Nano Short neck	1	9.HR81M
Rechargeable power pack	2	9.HB125LT
Charger	1	9HC120LT
Functional Unit Ø12mm orbit	1	58.390/C
Polishing backing pad Ø50mm (2")	1	996.001



HR81M/STP Kit iBrid Nano short neck	Quantity	Code
Price		
iBrid Nano Short neck	1	9.HR81M
AC - DC adaptor	1	9HP120LT
Functional Unit Ø12mm orbit	1	58.390/C
Polishing backing pad Ø50mm (2")	1	996.001

1. ELECTRIC & iBRID TOOLS

1.1 BigFoot polishers

With iBrid Technology - 12V 2,5Ah Li-Ion battery



HR81M/LUX	Quantity	Code
Kit BigFoot iBrid Nano short neck polisher		
Price		
BigFoot iBrid Nano short neck polisher (Included in HR81M)	1	9.HR81M
Accessories Case with container	1	9.Z987/BF
AC - DC adaptor	1	9HP120LT
Rechargeable power pack	2	9HB125LT
Charger	1	9HC120LT
Extension for iBrid Nano (70mm length - M8 = F - M6 = M)	1	291.390/C
Wool polishing pad with velcro MEDIUM Ø34/45mm (1" - 1.5")	4	9.BW40M/4
Velcro foam polishing pad FINE Ø30/40mm (1"1/4)	6	9.DA40M/6
Wool polishing pad with velcro MEDIUM Ø50/65mm (2" - 2.5")	4	9.BW70M/4
Velcro foam polishing pad FINE Ø50/70mm (2")	4	9.DA70M/4
D-A COARSE polishing compound 250ml	1	9.DACOARSE250
D-A FINE polishing compound 250ml	1	9.DAFINE250
Rotary Functional Unit	1	562.390
3mm orbit Functional Unit	1	581.390/C
12mm orbit Functional Unit	1	58.390/C
Polishing backing pad Ø30mm (1"1/4)	1	995.001
Polishing backing pad Ø50mm (2")	1	996.001
Sanding backing pad Ø30mm (1"1/4)	1	997.001
Adhesive Abrasive Discs for denibbing Ø35mm P2000	10	9.45520
Adhesive Abrasive Discs for denibbing Ø35mm P3000	10	9.45530
Blue Microfiber Cloth	1	9.BF9050
Yellow Microfiber Cloth	1	9.BF9060
RUPES Systainer T - LOC	1	9.CASE III
Systainer inlay	1	9.1112

1. ELECTRIC & iBRID TOOLS

1.1 BigFoot polishers

With iBrid Technology - 12V 2,5Ah Li-Ion battery



9.HR81ML

HR81ML - polishers BigFoot iBrid Nano long neck

- Possibility to run on either battery or corded power
- 3 functional movements including 3mm random orbital, 12mm random orbital, and rotary

TECHNICAL DATA	HR81ML
Price	
Voltage VDC [Volt]	10,8 - 12
R.P.M	2000 - 5000
Battery life	~30min*
Charging time	~20min*
Electronic speed control	•
Overcurrent protection	•
Soft - Start	•
Battery Led indicator	•
Dimensions (mm)	332x70x47**
Weight [g]	520**

*The value is referred to a use of the battery pack 9HB120LT, fully charged with a charger 9HC120LT and normal use with a Rupes polisher HR81M/HR81ML and functional unit orbit 12mm and Ø30mm polishing pad.
**Measured without a fuctional unit, battery pack and power supply.



HR81ML/STB Kit iBrid Nano long neck	Quantity	Code
Price		
iBrid Nano Long neck	1	9.HR81ML
Rechargeable power pack	2	9.HB125LT
Charger	1	9HC120LT
Functional Unit Ø12mm orbit	1	58.390/C
Polishing backing pad Ø50mm (2")	1	996.001



HR81ML/STP Kit iBrid Nano long neck	Quantity	Code
Price		
iBrid Nano Long neck	1	9.HR81ML
AC - DC adaptor	1	9HP120LT
Functional Unit Ø12mm orbit	1	58.390/C
Polishing backing pad Ø50mm (2")	1	996.001

1. ELECTRIC & iBRID TOOLS

1.1 BigFoot polishers

With iBrid Technology - 12V 2,5Ah Li-Ion battery



HR81ML/LUX	Quantity	Code
Kit iBrid nano long neck		
Price		
iBrid Nano Long neck (Included in HR81ML)	1	9.HR81ML
Accessories Case with container	1	9.Z987/BF
AC - DC adaptor	1	9HP120LT
Rechargeable power pack	2	9HB125LT
Charger	1	9HC120LT
Extension shaft for Nano polisher (70mm length - M8 = F - M6 = M)	1	291.390/C
Wool polishing pad with velcro MEDIUM Ø34/45mm (1" - 1.5")	4	9.BW40M/4
Velcro foam polishing pad FINE Ø30/40mm (1"1/4)	6	9.DA40M/6
Wool polishing pad with velcro MEDIUM Ø50/65mm (2" - 2.5")	4	9.BW70M/4
Velcro foam polishing pad FINE Ø50/70mm (2")	4	9.DA70M/4
D-A COARSE polishing compound 250ml	1	9.DACOARSE250
D-A FINE polishing compound 250ml	1	9.DAFINE250
Rotary Functional Unit	1	562.390
3mm orbit Functional Unit	1	581.390/C
12mm orbit Functional Unit	1	58.390/C
Polishing backing pad Ø30mm (1"1/4)	1	995.001
Polishing backing pad Ø50mm (2")	1	996.001
Sanding backing pad Ø30mm (1"1/4)	1	997.001
Adhesive Abrasive Discs for denibbing Ø35mm P2000	10	9.45520
Adhesive Abrasive Discs for denibbing Ø35mm P3000	10	9.45530
Blue Microfiber Cloth	1	9.BF9050
Yellow Microfiber Cloth	1	9.BF9060
RUPES Systainer T - LOC	1	9.CASE III
Systainer inlay	1	9.1112



HLR75 MINI POLISHER

with iBrid Technology



1. ELECTRIC & iBRID TOOLS

1.1 BigFoot polishers

With iBrid Technology - 18V 2,5Ah Li-Ion battery

**9.HLR75**

HLR75 - BigFoot iBrid mini random orbital polisher

- Perfect to polish hard-to-reach areas and small surfaces. Possibility to run on either battery or corded power
- Lithium-ion battery (18V - 2.5Ah) with 35/45min operating time and approximately 35min charging time

TECHNICAL DATA	HLR75
Price	
Ø Backing pad [mm - in]	75 - 3"
Foam backing pad supplied	990.007
Ø Orbit [mm]	12
Voltage VDC [Volt]	18
R.P.M.	3000 - 5500
Battery life	~35/45min*
Charging time	~35min
Electronic speed control	•
Overcurrent protection	•
Soft Start	•
Battery Led indicator	•
Dimensions (mm)	240x144x80**
Weight [kg]	1,1**

*The value refers to the use of the battery pack 9HB180LT, completely charged with the battery charger 9HC180LT.

**Measured without battery pack and power supply.

**HLR75/STB**

Kit HLR75 iBrid Mini

Quantity Code

Price

HLR75 Mini iBrid	1	9.HLR75
Charger	1	9HC180LT
Rechargeable power pack	2	9HB180LT

**HLR75/LUX**

Kit HLR75 iBrid Mini

Quantity Code

Price

HLR75 Mini iBrid	1	9.HLR75
Systainer Case	1	9.CASEIII
Charger	1	9HC180LT
Rechargeable power pack	2	9HB180LT
Power supply	1	9HP180LT
D-A COARSE foam polishing pad	1	9.DA100H
D-A FINE foam polishing pad	1	9.DA100M
Wool polishing pad COARSE Ø80	1	9.NW80H
Wool polishing pad MEDIUM Ø80	1	9.NW80M
D-A COARSE polishing compound 250ml	1	9.DACOARSE250
D-A FINE polishing compound 250ml	1	9.DAFINE250
Yellow Microfiber Cloth	1	9.BF9060
Blue Microfiber Cloth	1	9.BF9050
Systainer inlay	1	891.432/H

ENGINEERED FOR NOISE REDUCTION AND



MINIMAL VIBRATIONS



1. ELECTRIC & iBRID TOOLS

1.1 BigFoot polishers

With iBrid Technology - 18V 5,0Ah Li-Ion battery



9.HLR21

BigFoot iBrid polisher HLR21 with iBrid Technology

- Engineered for noise reduction and minimal vibrations
- Up to 40 minutes of continuous power
- New advanced gear system technology
- LED battery indicator with low battery and overload alerts

TECHNICAL DATA	iBrid HLR21
Price	
Ø Backing pad [mm - in]	150 - 6"
Backing pad supplied	981.710
Ø Orbit [mm - in]	21 - 13/16"
Volt DC	18V
Battery life time	30-40 min
Charging time	50-55 min
R.P.M.	3000 - 4200
Weight (without battery) kg-lbs	1,95 - 4,3
Speed control	•
Overcurrent protection	•
Electronic switch	•
Battery Led indicator	•



HLR21/CB2/STD	Quantity	Code
Kit iBrid HLR21		
Price		
iBrid HLR21	1	9.HLR21
Dual battery charger	1	9HC185LT
Rechargeable power pack	2	9HB185LT

Packaged in a RUPES carton box



HLR21/CB2/BAS	Quantity	Code
Kit iBrid HLR21		
Price		
iBrid HLR21	1	9.HLR21
D-A INTERMEDIATE foam polishing pad	2	9.DA180B
D-A FINE foam polishing pad	2	9.DA180M
Wool polishing pad COARSE	2	9.NW160H
Wool polishing pad MEDIUM	2	9.NW160M
D-A COARSE polishing compound	1	9.DACOARSE250
D-A FINE polishing compound	1	9.DAFINE250
Dual battery charger	1	9HC185LT
Rechargeable power pack	2	9HB185LT

Packaged in a RUPES carton box

1. ELECTRIC & iBRID TOOLS

1.1 BigFoot polishers

With iBrid Technology - 18V 5,0Ah Li-Ion battery



9.HLR15

BigFoot iBrid polisher HLR15 with iBrid Technology

- Engineered for noise reduction and minimal vibrations
- Up to 40 minutes of continuous power
- New advanced gear system technology
- LED battery indicator with low battery and overload alerts

TECHNICAL DATA	iBrid HLR15
Price	
Ø Backing pad [mm - in]	125 - 5"
Backing pad supplied	980.710
Ø Orbit [mm - in]	15 - 19/32"
Volt DC	18V
Battery life time	30-40 min
Charging time	50-55 min
R.P.M.	3000 - 5000
Weight (without battery) kg-lbs	1,75 - 3,8
Speed control	•
Overcurrent protection	•
Electronic switch	•
Battery Led indicator	•



HLR15/CB2/STD	Quantity	Code
Kit iBrid HLR15		
Price	1	
iBrid HLR15	1	9.HLR15
Dual battery charger	1	9HC185LT
Rechargeable power pack	2	9HB185LT

Packaged in a RUPES carton box



HLR15/CB2/BAS	Quantity	Code
Kit iBrid HLR15		
Price		
iBrid HLR15	1	9.HLR15
D-A INTERMEDIATE foam polishing pad	2	9.DA150B
D-A FINE foam polishing pad	2	9.DA150M
Wool polishing pad COARSE	2	9.NW130H
Wool polishing pad MEDIUM	2	9.NW130M
D-A COARSE polishing compound	1	9.DACOARSE250
D-A FINE polishing compound	1	9.DAFINE250
Dual battery charger	1	9HC185LT
Rechargeable power pack	2	9HB185LT

Packaged in a RUPES carton box

1. ELECTRIC & iBRID TOOLS

1.1 BigFoot polishers

NEW



LHR21 MarkV/STD

Random orbital polisher

- Evolution of the LHR 21 MarkIII, the LHR 21 MarkV allows to achieve high quality finishes with limited steps
- Engineered for noise reduction and minimal vibrations
- New advanced gear system technology

TECHNICAL DATA	LHR21 V
Price	
Ø Backing pad [mm - in]	150 - 6"
Ø Orbit [mm - in]	21 - 13/16"
Power [W]	500
R.P.M.	3000 - 4500
Weight [kg - lbs]	2,44 - 5,38
Electronic speed control	•
Spindle thread	M8 - F
Backing pad supplied	981.710
Electrical Cord [m - ft]	9 - 30'

Packaged in a RUPES carton box



LHR21V/BAS	Q.ty	Code
Kit LHR21 MarkV		
Price		
LHR21 MarkV Random orbital polisher	1	LHR21 V
D-A COARSE polishing compound 250ml	1	9.DACOARSE250
D-A FINE polishing compound 250ml	1	9.DAFINE250
Wool polishing pad COARSE Ø160	1	9.NW160H
D-A INTERMEDIATE foam pad Ø150 - 180mm	1	9.DA180B
Microfiber cloth Blue	1	9.BF9050
Microfiber cloth Yellow	1	9.BF9060
Cable Clamp	1	9.Z1024

Packaged in a RUPES carton box

1. ELECTRIC & iBRID TOOLS

1.1 BigFoot polishers



LHR21V/LUX Kit LHR21 MarkV	Q.ty	Code
Price		
LHR21 MarkV Random orbital polisher	1	LHR21 V
D-A COARSE polishing compound 250ml	1	9.DACOARSE250
D-A FINE polishing compound 250ml	1	9.DAFINE250
UNO PROTECT One - Step Polish & Sealant 250ml	1	9.PROTECT250
Wool polishing pad COARSE Ø160	1	9.NW160H
Wool polishing pad MEDIUM Ø160	1	9.NW160M
D-A INTERMEDIATE foam pad Ø150 - 180mm	1	9.DA180B
D-A FINE foam polishing pad Ø150 - 180mm	1	9.DA180M
D-A COARSE Microfiber pads Ø135	1	9.MF160H
D-A FINE Microfiber pads Ø135	1	9.MF160M
D-A ULTRAFINE pads Ø135	1	9.MF160S
Microfiber cloth Blue	1	9.BF9050
Microfiber cloth Yellow	1	9.BF9060
Microfiber cloth White	1	9.BF9070
BigFoot claw pad tool	1	9.BF7001
Cable clamp	1	9.Z1024
BigFoot Silver tools bag	1	9.Z1169/BF



1. ELECTRIC & iBRID TOOLS

1.1 BigFoot polishers

NEW



LHR15 MarkV/STD

Random orbital polisher

- Evolution of the LHR 15 MarkIII, the LHR 15 MarkV allows to achieve high quality finishes with limited steps
- Engineered for noise reduction and minimal vibrations
- New advanced gear system technology

TECHNICAL DATA	LHR15 V
Price	
Ø Backing pad [mm - in]	125 - 5"
Ø Orbit [mm - in]	15 - 19/32"
Power [W]	500
R.P.M.	3000 - 5200
Weight [kg - lbs]	2,35 - 5,18
Electronic speed control	•
Spindle thread	M8 - F
Backing pad supplied	980.710
Electrical Cord [m - ft]	9 - 30'

Packaged in a RUPES carton box



LHR15V/BAS	Q.ty	Code
Kit LHR15 MarkV		
Price		
LHR15 MarkV Random orbital polisher	1	LHR15 V
D-A COARSE polishing compound 250ml	1	9.DACOARSE250
D-A FINE polishing compound 250ml	1	9.DAFINE250
Wool polishing pad COARSE Ø130	1	9.NW130H
D-A INTERMEDIATE foam pad Ø130 - 150mm	1	9.DA150B
Microfiber cloth Blue	1	9.BF9050
Microfiber cloth Yellow	1	9.BF9060
Cable clamp	1	9.Z1024

Packaged in a RUPES carton box

1. ELECTRIC & iBRID TOOLS

1.1 BigFoot polishers



LHR15V/LUX Kit LHR15 MarkV	Q.ty	Code
Price		
LHR15 MarkV Random orbital polisher	1	LHR15 V
D-A COARSE polishing compound 250ml	1	9.DACOARSE250
D-A FINE polishing compound 250ml	1	9.DAFINE250
UNO PROTECT One - Step Polish & Sealant 250ml	1	9.PROTECT250
Wool polishing pad COARSE Ø130	1	9.NW130H
Wool polishing pad MEDIUM Ø130	1	9.NW130M
D-A INTERMEDIATE foam pad Ø130 - 150mm	1	9.DA150B
D-A FINE foam polishing pad Ø130 - 150mm	1	9.DA150M
D-A COARSE Microfiber pads Ø135	1	9.MF130H
D-A FINE Microfiber pads Ø135	1	9.MF130M
D-A ULTRAFINE pads Ø135	1	9.MF130S
Microfiber cloth Blue	1	9.BF9050
Microfiber cloth Yellow	1	9.BF9060
Microfiber cloth White	1	9.BF9070
BigFoot claw pad tool	1	9.BF7001
Cable clamp	1	9.Z1024
BigFoot Silver tools bag	1	9.Z1169/BF



1. ELECTRIC & iBRID TOOLS

1.1 BigFoot polishers



Mark III



LHR21 MarkIII/STD

Random orbital polisher

- Evolution of the BigFoot LHR21ES, the LHR 21 MarkIII allows to achieve high quality finishes with limited steps
- This polisher features improved ergonomics and a progressive trigger comparing to the previous version

TECHNICAL DATA	LHR21 III
Price	
Ø Backing pad [mm - in]	150 - 6"
Ø Orbit [mm - in]	21 - 13/16"
Power [W]	500
R.P.M.	3000 - 4500
Weight [kg - lbs]	2,7 - 5,95
Electronic speed control	•
Spindle thread	M8 - F
Backing pad supplied	981.321N
Electrical Cord [m - ft]	9 - 30'

Packaged in a RUPES carton box



LHR21III/BAS

Kit LHR21 MarkIII

Q.ty Code

Price

LHR21 MarkIII Random orbital polisher	1	LHR21 III
D-A COARSE polishing compound 250ml	1	9.DACOARSE250
D-A FINE polishing compound 250ml	1	9.DAFINE250
Wool polishing pad COARSE Ø160	1	9.NW160H
D-A FINE foam polishing pad Ø150 - 180mm	1	9.DA180M
Microfiber cloth Blue	1	9.BF9050
Microfiber cloth Yellow	1	9.BF9060
Cable Clamp	1	9.Z1024

Packaged in a RUPES carton box



LHR21III/LUX

Kit LHR21 MarkIII

Q.ty Code

Price

LHR 21 MarkIII Random orbital polisher	1	LHR21 III
D-A COARSE polishing compound 250ml	1	9.DACOARSE250
D-A FINE polishing compound 250ml	1	9.DAFINE250
UNO PROTECT One - Step Polish & Sealant 250ml	1	9.PROTECT250
Wool polishing pad COARSE Ø160	1	9.NW160H
Wool polishing pad MEDIUM Ø160	1	9.NW160M
D-A COARSE foam polishing pad Ø150 - 180mm	1	9.DA180H
D-A FINE foam polishing pad Ø150 - 180mm	1	9.DA180M
Microfiber cloth Blue	1	9.BF9050
Microfiber cloth Yellow	1	9.BF9060
Microfiber cloth White	1	9.BF9070
BigFoot claw pad tool	1	9.BF7001
Cable clamp	1	9.Z1024
BigFoot apron	1	9.Z868
BigFoot tools bag	1	9.Z1043/BF

1. ELECTRIC & iBRID TOOLS

1.1 BigFoot polishers



LHR15 MarkIII/STD

Random orbital polisher

- Evolution of the BigFoot LHR15ES, the LHR 15 MarkIII allows to achieve high quality finishes with complete comfort, even on curved surfaces
- This polisher features improved ergonomics and a progressive trigger comparing to the previous version

TECHNICAL DATA	LHR15 III
Price	
Ø Backing pad [mm - in]	125 - 5"
Ø Orbit [mm - in]	15 - 19/32"
Power [W]	500
R.P.M.	3000 - 5200
Weight [kg - lbs]	2,6 - 5,73
Electronic speed control	•
Spindle thread	M8 - F
Backing pad supplied	980.027N
Electrical Cord [m - ft]	9 - 30'

Packaged in a RUPES carton box



LHR15III/BAS	Q.ty	Code
Kit LHR15 MarkIII		
Price		
LHR15 MarkIII Random orbital polisher	1	LHR15 III
D-A COARSE polishing compound 250ml	1	9.DACOARSE250
D-A FINE polishing compound 250ml	1	9.DAFINE250
Wool polishing pad COARSE Ø130	1	9.NW130H
D-A FINE foam polishing pad Ø130 - 150mm	1	9.DA150M
Microfiber cloth Blue	1	9.BF9050
Microfiber cloth Yellow	1	9.BF9060
Cable clamp	1	9.Z1024

Packaged in a RUPES carton box



LHR15III/LUX	Q.ty	Code
Kit LHR15 MarkIII		
Price		
LHR15 MarkIII Random orbital polisher	1	LHR15 III
D-A COARSE polishing compound 250ml	1	9.DACOARSE250
D-A FINE polishing compound 250ml	1	9.DAFINE250
UNO PROTECT One - Step Polish & Sealant 250ml	1	9.PROTECT250
Wool polishing pad COARSE Ø130	1	9.NW130H
Wool polishing pad MEDIUM Ø130	1	9.NW130M
D-A COARSE foam polishing pad Ø130 - 150mm	1	9.DA150H
D-A FINE foam polishing pad Ø130 - 150mm	1	9.DA150M
Microfiber cloth Blue	1	9.BF9050
Microfiber cloth Yellow	1	9.BF9060
Microfiber cloth White	1	9.BF9070
BigFoot claw pad tool	1	9.BF7001
Cable clamp	1	9.Z1024
BigFoot apron	1	9.Z868
BigFoot tools bag	1	9.Z1043/BF

1. ELECTRIC & iBRID TOOLS

1.1 BigFoot polishers



LHR21ES/STD

Random orbital polisher

- BigFoot 21mm orbit random orbital polisher, characterized by balanced machine body, ergonomic handgrip and low vibrations
- This tool features an antispinning shroud, an electronic speed control module and on-off switch lock

TECHNICAL DATA	LHR21ES
Price	
Ø Backing pad [mm - in]	150 - 6"
Ø Orbit [mm - in]	21 - 13/16"
Power [W]	500
R.P.M.	2000 - 4200
Weight [kg - lbs]	2,6 - 5,73
Electronic speed control	•
Spindle thread	M8 - F
Backing pad supplied	981.321N
Electrical Cord [m - ft]	9 - 30'

Packaged in a RUPES carton box



LHR21ES/BAS

Kit LHR21ES

Q.ty Code

Price

LHR21ES - Random orbital polisher	1	LHR21ES
D-A COARSE polishing compound 250ml	1	9.DACOARSE250
D-A FINE polishing compound 250ml	1	9.DAFINE250
Wool polishing pad COARSE Ø160	1	9.NW160H
D-A FINE foam polishing pad Ø150 - 180mm	1	9.DA180M
Microfiber cloth Blue	1	9.BF9050
Microfiber cloth Yellow	1	9.BF9060
Cable clamp	1	9.Z1024

Packaged in a RUPES carton box



LHR21ES/LUX

Kit LHR21ES

Q.ty Code

Price

LHR 21ES - Random orbital polisher	1	LHR21ES
D-A COARSE polishing compound 250ml	1	9.DACOARSE250
D-A FINE polishing compound 250ml	1	9.DAFINE250
UNO PROTECT One - Step Polish & Sealant 250ml	1	9.PROTECT250
Wool polishing pad COARSE Ø160	1	9.NW160H
Wool polishing pad MEDIUM Ø160	1	9.NW160M
D-A COARSE foam polishing pad Ø150 - 180mm	1	9.DA180H
D-A FINE foam polishing pad Ø150 - 180mm	1	9.DA180M
Microfiber cloth Blue	1	9.BF9050
Microfiber cloth Yellow	1	9.BF9060
Microfiber cloth White	1	9.BF9070
Claw pad	1	9.BF7001
Cable clamp	1	9.Z1024
BigFoot apron	1	9.Z868
BigFoot tools bag	1	9.Z1043/BF

1. ELECTRIC & iBRID TOOLS

1.1 BigFoot polishers



LHR15ES/STD

Random orbital polisher

- BigFoot 15mm orbit random orbital polisher, characterized by balanced machine body, ergonomic handgrip and low vibrations
- This tool features an antispinning shroud, an electronic speed control module and on-off switch lock

TECHNICAL DATA	LHR15ES
Price	
Ø Backing pad [mm - in]	125 - 5"
Ø Orbit [mm - in]	15 - 19/32"
Power [W]	500
R.P.M.	2000 - 5000
Weight [kg - lbs]	2,5 - 5,51
Electronic speed control	•
Spindle thread	M8 - F
Backing pad supplied	980.027N
Electrical Cord [m - ft]	9 - 30'

Packaged in a RUPES carton box



LHR15ES/BAS	Q.ty	Code
Kit LHR15ES		
Price		
LHR 15ES - Random orbital polisher	1	LHR15ES
D-A COARSE polishing compound 250ml	1	9.DACOARSE250
D-A FINE polishing compound 250ml	1	9.DAFINE250
Wool polishing pad COARSE Ø130	1	9.NW130H
D-A FINE foam polishing pad Ø130 - 150mm	1	9.DA150M
Microfiber cloth Blue	1	9.BF9050
Microfiber cloth Yellow	1	9.BF9060
Cable clamp	1	9.Z1024

Packaged in a RUPES carton box



LHR15ES/LUX	Q.ty	Code
Kit LHR15ES		
Price		
LHR 15ES - Random orbital polisher	1	LHR15ES
D-A COARSE polishing compound 250ml	1	9.DACOARSE250
D-A FINE polishing compound 250ml	1	9.DAFINE250
UNO PROTECT One - Step Polish & Sealant 250ml	1	9.PROTECT250
Wool polishing pad COARSE Ø130	1	9.NW130H
Wool polishing pad MEDIUM Ø130	1	9.NW130M
D-A COARSE foam polishing pad Ø130 - 150mm	1	9.DA150H
D-A FINE foam polishing pad Ø130 - 150mm	1	9.DA150M
Microfiber cloth Blue	1	9.BF9050
Microfiber cloth Yellow	1	9.BF9060
Microfiber cloth White	1	9.BF9070
Claw pad	1	9.BF7001
Cable clamp	1	9.Z1024
BigFoot apron	1	9.Z868
BigFoot tools bag	1	9.Z1043/BF

1. ELECTRIC & iBRID TOOLS

1.1 BigFoot polishers

NEW



LHR125/STD

LHR125 DUETTO random orbital polisher

- Upgraded to a 15mm orbit for better polishing efficiency and performance.
- New PrecisionPro backing pad and new POLYSYNTHEC gears reduce noise and vibrations.
- Compared to the LHR12E, the LHR125 features a new design while maintaining its balance and precision.

TECHNICAL DATA	LHR125
Price	
Ø Backing pad [mm - in]	125 - 5"
Ø Orbit [mm - in]	15 - 19/32"
Power [W]	400
R.P.M.	3000 - 5500
Weight [kg]	2
Electronic speed control	•
Spindle thread	M8 - F
Backing pad supplied	980.710
Electrical Cord [m - ft]	9 - 30'

Packaged in a RUPES carton box



LHR125/BAS

Kit LHR125 DUETTO

Q.ty Code

Price		
LHR125 DUETTO Random orbital polisher	1	LHR125
D-A COARSE polishing compound 250ml	1	9.DACOARSE250
D-A FINE polishing compound 250ml	1	9.DAFINE250
Wool polishing pad COARSE Ø130	1	9.NW130H
D-A FINE foam polishing pad Ø130 - 150mm	1	9.DA150M
Microfiber cloth Blue	1	9.BF9050
Microfiber cloth Yellow	1	9.BF9060
Cable clamp	1	9.Z1024

Packaged in a RUPES carton box



LHR125/LUX

Kit LHR125 DUETTO

Q.ty Code

Price		
LHR125 DUETTO Random orbital polisher	1	LHR125
D-A COARSE polishing compound 250ml	1	9.DACOARSE250
D-A FINE polishing compound 250ml	1	9.DAFINE250
Wool polishing pad COARSE Ø130	1	9.NW130H
Wool polishing pad MEDIUM Ø130	1	9.NW130M
D-A INTERMEDIATE foam polishing pad Ø130-150mm	1	9.DA150B
D-A FINE foam polishing pad Ø130 - 150mm	1	9.DA150M
Abrasive starter kit	1	9.45401/M
Microfiber cloth Blue	1	9.BF9050
Microfiber cloth Yellow	1	9.BF9060
Microfiber cloth White	1	9.BF9070
Cable clamp	1	9.Z1024
BigFoot apron	1	9.Z868
BigFoot tools bag	1	9.Z883/BF

1. ELECTRIC & iBRID TOOLS

1.1 BigFoot polishers

NEW**LHR75II/STD**

LHR75II MINI random orbital polisher

- New POLYSYNTHETEC gears reduce noise, vibrations, and weight for a more comfortable experience.
- Redesigned head cover enhances durability, while the Ø12mm orbit ensures flawless results in tight areas.
- Non-slip rubber inserts and easy speed control provide maximum comfort and precision.

TECHNICAL DATA	LHR75II
Price	
Ø Backing pad [mm - in]	75 - 3"
Ø Orbit [mm - in]	12 - 1/2"
Power [W]	400
R.P.M.	3000 - 5500
Weight [kg]	1,8
Electronic speed control	•
Spindle thread	M6 - F
Backing pad supplied	990.007
Electrical Cord [m - ft]	9 - 30'

Packaged in a RUPES carton box

**LHR75II/BAS**

Kit LHR75II Mini

Q.ty Code**Price**

LHR75II MINI Random orbital polisher	1	LHR75II
D-A COARSE polishing compound 250ml	1	9.DACOARSE250
D-A FINE polishing compound 250ml	1	9.DAFINE250
Wool polishing pad COARSE Ø80	1	9.NW80H
Wool polishing pad MEDIUM Ø80 - 90mm	1	9.NW80M
D-A INTERMEDIATE foam polishing pad Ø80-90mm	1	9.DA100B
D-A FINE foam polishing pad Ø80 - 90mm	1	9.DA100M
Microfiber cloth Blue	1	9.BF9050
Microfiber cloth Yellow	1	9.BF9060
Cable clamp	1	9.Z1024

Packaged in a RUPES carton box

**LHR75II/LUX**

Kit LHR75II Mini

Q.ty Code**Price**

LHR75II MINI Random orbital polisher	1	LHR75II
D-A COARSE polishing compound 250ml	1	9.DACOARSE250
D-A FINE polishing compound 250ml	1	9.DAFINE250
Wool polishing pad COARSE Ø80	1	9.NW80H
Wool polishing pad MEDIUM Ø80	1	9.NW80M
D-A INTERMEDIATE foam polishing pad Ø80-90mm	1	9.DA100B
D-A FINE foam polishing pad Ø80 - 90mm	1	9.DA100M
Microfiber cloth Blue	1	9.BF9050
Microfiber cloth Yellow	1	9.BF9060
Microfiber cloth White	1	9.BF9070
Cable clamp	1	9.Z1024
BigFoot apron	1	9.Z868
BigFoot tools bag	1	9.Z883/BF

1. ELECTRIC & iBRID TOOLS

1.1 BigFoot polishers



LH19E/STD

Rotary polisher

- Lightweight rotary tool featuring a high torque motor, compact design and premium ergonomics
- It features electronic speed control dial, progressive trigger, 9 meters electrical cord and double gear reduction

TECHNICAL DATA	LH19E
Price	
Ø Polishing foam max [mm]	200 - 8"
Ø Backing pad availables [mm - in]	125 - 5" / 150 - 6" / 165 - 6.5"
Power [W]	1200
R.P.M.	450 - 1700
Weight [kg - lbs]	2,2 - 4,85
Electronic speed control	•
Spindle thread	M14
Backing pad supplied	992.500
Loop handle	811.374
Electrical Cord [m - ft]	9 - 30'

Packaged in a RUPES carton box



LH 19E/STN
Kit LH19 E

Quantity Code

Price

LH19E Rotary polisher	1	LH19E
Polishing compound 250ml COARSE	1	9.BRCOARSE250
Polishing compound 250ml FINE	1	9.BRFINE250
Foam polishing pad COARSE Ø135mm	1	9.BR150H
Foam polishing pad FINE Ø135mm	1	9.BR150M
Backing pad Ø125mm	1	992.500
Loop handle	1	811.374
Side handle	1	81.322
Cable clamp	1	9.Z1024

Packaged in a RUPES carton box



LH19E/DLX
Kit LH19 E

Quantity Code

Price

LH19E Rotary polisher	1	LH19E
BigFoot tools bag	1	9.Z998/BF
Polishing compound 250ml COARSE	1	9.BRCOARSE250
Polishing compound 250ml FINE	1	9.BRFINE250
Foam polishing pad COARSE Ø135mm	2	9.BR150H
Foam polishing pad FINE Ø135mm	2	9.BR150M
Wool polishing pad Ø135mm	1	9.BL180H
Microfiber cloth Blue	1	9.BF9050
Microfiber cloth Yellow	1	9.BF9060
BigFoot apron	1	9.Z868
BigFoot claw pad tool	1	9.BF7001
Backing pad Ø125mm	1	992.500
Loop handle	1	811.374
Side handle	1	81.322
Cable Clamp	1	9.Z1024

1. ELECTRIC & iBRID TOOLS

1.1 BigFoot polishers

**LK900E/STD**

Gear driven dual action polisher

- This gear driven orbital polisher was designed to bridge the gap between rotary and free spinning orbital polishers
- It features electronic speed control dial, progressive trigger and 9 meters electrical cord

TECHNICAL DATA	LK900E
Price	
Ø Backing pad [mm - in]	125 - 5" / 150 - 6"
Ø Orbit [mm - in]	5 - 3/16"
Power [W]	900
R.P.M.	265 - 535
Weight [kg - lbs]	2,80 - 6,17
Electronic speed control	•
Spindle thread	6 x M4
Electrical Cord [m - ft]	9 - 30'
Backing pad supplied Ø 125	980.037
Backing pad supplied Ø 150	981.089

Packaged in a RUPES carton box

**LK900E/BAS**

Kit LK900E Mille

Q.ty Code**Price**

LK900E Gear Driven polisher	1	LK900E
D-A COARSE polishing compound 250ml	1	9.DACOARSE250
D-A FINE polishing compound 250ml	1	9.DAFINE250
D-A COARSE foam polishing pad Ø130 - 150mm	1	9 .DA150H
D-A FINE foam polishing pad	1	9.DA150M
Microfiber cloth Blue	1	9.BF9050
Microfiber cloth Yellow	1	9.BF9060
Backing pad Ø125mm	1	980.037
Backing pad Ø150mm	1	981.089
Cable clamp	1	9.Z1024

Packaged in a RUPES carton box

**LK900E/LUX**

Kit LK900 E Mille

Q.ty Code**Price**

LK 900E Gear Driven polisher	1	LK900E
D-A COARSE polishing compound 250ml	1	9.DACOARSE250
D-A FINE polishing compound 250ml	1	9.DAFINE250
Polishing compound 250ml UNO PROTECT	1	9.PROTECT250
D-A COARSE foam polishing pad Ø130 - 150mm	1	9 .DA150H
D-A FINE foam polishing pad Ø130 - 150mm	1	9.DA150M
Wool polishing pad COARSE Ø130	1	9.NW130H
Wool polishing pad MEDIUM Ø130	1	9.NW130M
BigFoot claw pad tool	1	9.BF7001
Microfiber cloth Blue	1	9.BF9050
Microfiber cloth Yellow	1	9.BF9060
Microfiber cloth White	1	9.BF9070
Backing pad Ø125mm	1	980.037
Backing pad Ø150mm	1	981.089
Cable Clamp	1	9.Z1024
BigFoot tools bag	1	9.Z999/BF

1.2 Polishers



LH232N

Angle polisher / sander

- Dual function: sander in normal position (3400 R.P.M.)
Polisher in upside - down position (1600 R.P.M.)
- Double mechanical speed

TECHNICAL DATA	LH232N
Price	
Ø Disc [mm]	178
Power [W]	1200
R.P.M.	1600 - 3400
Weight [kg]	3,7
Electronic speed control	•
Spindle thread	M14 - M
Side handle	81.326



FR32ES

Mini angle polisher

- Electronic speed regulation with torque control
- Soft start for smooth acceleration
- Safety device in case of overload
- Special resins to protect electrical parts

TECHNICAL DATA	FR32ES
Price	
Ø Disc [mm]	75
Power [W]	900
R.P.M.	1500 - 4000
Weight [kg]	1,8
Electronic speed control	•
Spindle thread	M14 - M
Side handle	811.13
Foam backing pad supplied	990.015



LH16ES

Mini angle polisher

- Front handle for comfortable and secure grip while working
- Side handle mountable on either the right or left side
- Soft start for smooth acceleration
- Compact motor housing

TECHNICAL DATA	LH16ES
Price	
Ø Polishing foam max [mm]	180
Power [W]	900
R.P.M.	700 - 1700
Weight [kg]	1,9
Electronic speed control	•
Spindle thread	M14 - M
Shaft locking button	•
Side handle	811.13

1. ELECTRIC & iBRID TOOLS

1.2 Polishers

**LH18ENS**

Angle polisher

- New ergonomic front handle for comfortable and secure grip
- Soft start for smooth acceleration
- Side handle mountable on both left and right sides
- Double gear reduction

TECHNICAL DATA	LH18ENS
Price	
Ø Disc [mm]	180
Power [W]	1100
R.P.M.	750 - 1850
Weight [kg]	2,0
Electronic speed control	•
Spindle thread	M14 - M
Shaft locking button	•
Side handle	811.13

**LH22N - LH22EN**

Angle polishers

- Side handle mountable on either left or right side
- Motor protected with epoxy resin
- Polishing of large surfaces

TECHNICAL DATA	LH22N	LH22EN
Price		
Ø Polishing foam max [mm]	200	200
Power [W]	1020	1020
R.P.M.	2000	900 - 2000
Weight [kg]	3,3	3,3
Electronic speed control	-	•
Spindle thread	M14 - M	M14 - M
Shaft locking button	•	•
Side handle	81.326	81.326

1. ELECTRIC & iBRID TOOLS

1.3 Sanders

HS series with iBrid Technology - 18V 2,5Ah Li-Ion battery

NEW



80x130mm



GREEN
TECH
FILTER

HSE73N

9.HSE73N - Mini sander with iBrid technology

- Mini sander with self-extraction system that enables to use the tool without an external extraction unit
- Lithium-ion battery (18V - 2.5Ah) with 35/45min operating time and approximately 35min charging time

TECHNICAL DATA	HSE73N
Price	
Ø Orbit [mm]	2
Voltage VDC [Volt]	18
R.P.M	7000÷11000
Battery life	~35/45min*
Charging time	~35min
Electronic speed control	•
Overcurrent protection	•
Soft Start	•
Battery Led indicator	•
Pad size [mm]	80x130
Weight [kg]	1.0**
Self generated dust extraction	•
Backing pad supplied	986.012

*The value refers to the use of the battery pack 9HB180LT, completely charged with the battery charger 9HC180LT.

**Measured without battery pack and power supply.

Packaged in a RUPES carton box



HSE73N/STB Kit HSE73N	Quantity	Code
Price		
Sander	1	9.HSE73N
Charger	1	9HC180LT
Rechargeable power pack	2	9HB180LT
Green Tech Filter for iBrid HS series	1	80.436/C

Packaged in a RUPES carton box



HSE73N/BLX Kit HSE73N	Quantity	Code
Price		
Sander	1	9.HSE73N
Systainer Case	1	9.CASEIII
Charger	1	9HC180LT
Rechargeable power pack	2	9HB180LT
Power supply	1	9HP180LT
Green Tech Filter for iBrid HS series	1	80.436/C
Systainer Inlay	1	891.436/H

1. ELECTRIC & iBRID TOOLS

1.3 Sanders

HS series with iBrid Technology - 18V 2,5Ah Li-Ion battery

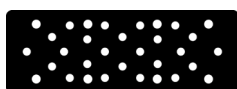
NEW

New backing pad
70x198mm

**GREEN
TECH
FILTER**
HSE73L

9.HSE73L - Orbital mini sander with iBrid technology

- Mini sander with self-extraction system that enables to use the tool without an external extraction unit
- Lithium-ion battery (18V - 2.5Ah) with 35/45min operating time and approximately 35min charging time

TECHNICAL DATA	HSE73L
Price	
Ø Orbit [mm]	3
Voltage VDC [Volt]	18
R.P.M	7000÷11000
Battery life	~35/45min*
Charging time	~35min
Electronic speed control	•
Overcurrent protection	•
Soft Start	•
Battery Led indicator	•
Pad size [mm]	70X198
Weight [kg]	1.1**
Self generated dust extraction	•
Backing pad supplied	988.100

*The value refers to the use of the battery pack 9HB180LT, completely charged with the battery charger 9HC180LT.

**Measured without battery pack and power supply.

Packaged in a RUPES carton box

HSE73L/STB

Kit HSE73L

Quantity Code

Price

Sander	1	9.HSE73L
Charger	1	9HC180LT
Rechargeable power pack	2	9HB180LT
Green Tech Filter for iBrid HS series	1	80.436/C

Packaged in a RUPES carton box

HSE73L/BLX

Kit HSE73L with systainer

Quantity Code

Price

Sander	1	9.HSE73L
Systainer Case	1	9.CASEIII
Charger	1	9HC180LT
Rechargeable power pack	2	9HB180LT
Power supply	1	9HP180LT
Green Tech Filter for iBrid HS series	1	80.436/C
Systainer Inlay	1	891.436/H

1. ELECTRIC & iBRID TOOLS

1.3 Sanders

HS series with iBrid Technology - 18V 2,5Ah Li-Ion battery

NEW



HSS73N

9.HSS73N - Mini sander with iBrid technology

- Mini sander with self-extraction system that enables to use the tool without an external extraction unit
- Lithium-ion battery (18V - 2.5Ah) with 35/45min operating time and approximately 35min charging time

TECHNICAL DATA	HSS73N
Price	
Ø Orbit [mm]	2
Voltage VDC [Volt]	18
R.P.M	7000÷11000
Battery life	~35/45min*
Charging time	~35min
Electronic speed control	•
Overcurrent protection	•
Soft Start	•
Battery Led indicator	•
Pad size [mm]	Delta
Weight [kg]	1.0**
Self generated dust extraction	•
Backing pad supplied	985.011

*The value refers to the use of the battery pack 9HB180LT, completely charged with the battery charger 9HC180LT.

**Measured without battery pack and power supply.

Packaged in a RUPES carton box



HSS73N/STB Kit HSS73N	Quantity	Code
Price		
Sander	1	9.HSS73N
Charger	1	9HC180LT
Rechargeable power pack	2	9HB180LT
Green Tech Filter for iBrid HS series	1	80.436/C

Packaged in a RUPES carton box



HSS73N/BLX Kit HSS73N Mini iBrid	Quantity	Code
Price		
Sander	1	9.HSS73N
Systerainer Case	1	9.CASEIII
Charger	1	9HC180LT
Rechargeable power pack	2	9HB180LT
Power supply	1	9HP180LT
Green Tech Filter for iBrid HS series	1	80.436/C
Systerainer Inlay	1	891.436/H

1. ELECTRIC & iBRID TOOLS

1.3 Sanders

HS series with iBrid Technology - 18V 2,5Ah Li-Ion battery

NEW



HSR73

9.HSR73 - Mini sander with iBrid technology

- Mini sander with self-extraction system that enables to use the tool without an external extraction unit
- Lithium-ion battery (18V - 2.5Ah) with 35/45min operating time and approximately 35min charging time

TECHNICAL DATA	HSR73
Price	
Ø Orbit [mm]	2
Voltage VDC [Volt]	18
R.P.M	7000÷11000
Battery life	~35/45min*
Charging time	~35min
Electronic speed control	•
Overcurrent protection	•
Soft Start	•
Battery Led indicator	•
Pad size [mm]	Ø125
Weight [kg]	1.0**
Self generated dust extraction	•
Backing pad supplied	980.046

*The value refers to the use of the battery pack 9HB180LT, completely charged with the battery charger 9HC180LT.
**Measured without battery pack and power supply.

Packaged in a RUPES carton box



HSR73/STB Kit HSR73	Quantity	Code
Price		
Sander	1	9.HSR73
Charger	1	9HC180LT
Rechargeable power pack	2	9HB180LT
Green Tech Filter for iBrid HS series	1	80.436/C

Packaged in a RUPES carton box

HSR73/BLX Kit HSR73 Mini iBrid	Quantity	Code
Price		
Sander	1	9.HSR73
Sustainer Case	1	9.CASEIII
Charger	1	9HC180LT
Rechargeable power pack	2	9HB180LT
Power supply	1	9HP180LT
Green Tech Filter for iBrid HS series	1	80.436/C
Sustainer Inlay	1	891.436/H

1.3 Sanders



GREEN
TECH
FILTER

LE71T - LE71TE - LE71TC - LE71TEC

Mini orbital sanders

- 80X130mm orbital sander with Green Tech filter
- Orbital motion
- Integrated dust extraction system
- Lightweight and compact body

TECHNICAL DATA	LE71T	LE71TE	LE71TC	LE71TEC
Price				
Ø Orbit [mm]	2	2	2	2
Pad size [mm]	80 x 130	80 x 130	80 x 130	80 x 130
Power [W]	200	200	200	200
R.P.M.	13000	8000 - 13000	13000	8000 - 13000
Weight [kg]	1,15	1,15	1,15	1,15
Elec. speed control	-	•	-	•
Velcro pad	•	•	•	•
Self gen. dust extr.	•	•	•	•
Pad supplied	986.012	986.012	986.012	986.012
Paper clips	-	-	•	•
Green Tech filter*	•	•	•	•

*Green Tech Filter, code 80.400/C, supplied on all models



LE71T BOX - Systainer

Quantity Code

Price

Sander	1	LE71T
Green Tech Filter	1	80.400/C
Systainer Case	1	9.CASEIII
Systainer Inlay	1	9.1100



LE71TE BOX - Systainer

Quantity Code

Price

Sander	1	LE71TE
Green Tech Filter	1	80.400/C
Systainer Case	1	9.CASEIII
Systainer Inlay	1	9.1100

1. ELECTRIC & iBRID TOOLS

1.3 Sanders



LS71T - LS71TE

Mini orbital sanders

- Mini delta orbital sander with orbital motion
- Integrated dust extraction system
- Lightweight and compact body
- Maximum grip

TECHNICAL DATA	LS71T	LS71TE
Price		
Ø Orbit [mm]	2	2
Pad size [mm]	Delta	Delta
Power [W]	200	200
R.P.M.	13000	8000 - 13000
Weight [kg]	1,15	1,15
Electronic speed control	-	•
Velcro pad	•	•
Self generated dust extraction	•	•
Pad supplied	985.006	985.006
Paper clips	-	-
Green Tech filter*	•	•

*Green Tech Filter, code 80.400/C, supplied on all models



LS71T BOX - Systainer	Quantity	Code
Price		
Sander	1	LS71T
Green Tech Filter	1	80.400/C
Systainer Case	1	9.CASEIII
Systainer Inlay	1	9.1100



LS71TE BOX - Systainer	Quantity	Code
Price		
Sander	1	LS71TE
Green Tech Filter	1	80.400/C
Systainer Case	1	9.CASEIII
Systainer Inlay	1	9.1100

1.3 Sanders



**GREEN
TECH
FILTER**

LR71TE

Mini random orbital sander

- Mini sander with self-extraction system that enables to use the tool without an external extraction unit
- Antispinning shroud and electronic speed control module

TECHNICAL DATA	LR71TE
Price	
Ø Orbit [mm]	2
Ø Backing pad [mm - in]	125
Holes	8 + 8 + 1
Power [W]	200
R.P.M.	8000 - 13000
Weight [kg]	1,15
Electronic speed control	•
Self generated dust extraction	•
Backing pad supplied	980.046
Green Tech Filter*	•

*Green Tech Filter, code 80.400/C, supplied on all models



LR 71TE BOX - Systainer

Quantity Code

Price

Sander	1	LR71TE
Green Tech Filter	1	80.400/C
Systainer Case	1	9.CASEIII
Systainer Inlay	1	9.1100



**GREEN
TECH
FILTER**

LC71T

Mini orbital sander

- Mini orbital sander 80X200mm, orbital motion
- Integrated dust extraction system
- Lightweight and compact body
- For shutters

TECHNICAL DATA	LC71T
Price	
Ø Orbit [mm]	2
Pad size [mm]	80 x 200
Power [W]	200
R.P.M.	13000
Weight [kg]	1,15
Self generated dust extraction	•
Green Tech Filter*	•
Pad supplied	986.015

*Green Tech Filter, code 80.400/C, supplied on all models

1. ELECTRIC & iBRID TOOLS

1.3 Sanders

**ER03TE - ER05TE**

Random orbital sanders

- Powerful 450W
- Integrated self generated dust extraction system and anti spinning system

TECHNICAL DATA	ER03TE	ER05TE
Price		
Ø Orbit [mm]	3	5
Ø Backing pad [mm - in]	150	150
Holes	MULTIHOLE SLIM	MULTIHOLE SLIM
Power [W]	450	450
R.P.M.	5000 - 10000	5000 - 10000
Weight [kg]	2,1	2,1
Electronic speed control	•	•
Spindle thread	M8 - F	M8 - F
Self gen. dust extraction	•	•
Backing pad supplied	981.500	981.500

**GREEN
TECH
FILTER****ER303TE - ER305TE**

Random orbital palm sanders

- Suitable for all types of surfaces
- Ergonomic handle for one or two-handed use
- Also perfect for vertical surfaces

TECHNICAL DATA	ER303TE	ER303TE/CAR	ER305TE	ER305TE/CAR
Price				
Ø Orbit [mm]	3	3	5	5
Ø Back. pad [mm - in]	150	150	150	150
Holes	MULTIHOLE	MULTIHOLE	MULTIHOLE	MULTIHOLE
Power [W]	350	350	350	350
R.P.M.	5000 - 10000	5000 - 10000	5000 - 10000	5000 - 10000
Weight [kg]	1,8	1,8	1,8	1,8
Elec. speed cont.	•	•	•	•
Spindle thread	M8 - F	M8 - F	M8 - F	M8 - F
Self gen. dust ext.	•	•	•	•
Back. pad supp.	981.500	981.500	981.500	981.500
Green Tech Filter*	•	-	•	-

*Green Tech Filter, code 80.400/C

**ER303TE BOX -
ER305TE BOX****Price**

	Quantity	Code	Code
Sander	1	ER303TE	ER305TE
Systainer Case	1	9.CASEIII	9.CASEIII
Green Tech Filter	1	80.400/C	80.400/C
Backing pad Ø150	1	981.500	981.500
Systainer Inlay	1	9.1090	9.1090

1. ELECTRIC & iBRID TOOLS

1.3 Sanders

Skorpio E



RX253A/STD - RX253A/ST9

Brushless electric random orbital sander - SKORPIO E

- RUPES sander with advanced brushless motor technology
- Quiet, extremely lightweight, and with a low vibration level maximizing operator comfort

TECHNICAL DATA	RX253A/STD	RX253A/ST9
Price		
Ø Orbit [mm]	3	3
Ø Backing pad [mm - in]	150	150
Thread	5/16"	5/16"
Holes	MULTI HOLE	MULTI HOLE
R.P.M	4000 - 10000	4000 - 10000
Electronic speed control	•	•
Power [W]	250	250
Insulation Class	1.2	1.2
Electrical Cord [m - ft]	5	9
Backing pad supplied	981.600	981.600



RX253A/KIT A

Quantity

Code

Supplied with:

Abrasive Discs MP330 P240	100 Discs	9.33240
Abrasive Discs MP330 P320	100 Discs	9.33320
Abrasive Discs MP330 P500	100 Discs	9.33500

Packaged in a RUPES carton box



RX253A/KIT B

Quantity

Code

Supplied with:

Film HQ400 P400	100 Discs	9.45231
Film HQ400 P600	100 Discs	9.45233

Packaged in a RUPES carton box



RX253 BOX - Systainer

Quantity

Code

Supplied with:

Sander Skorpio E	1	RX253A/STD
Systainer Box	1	9.CASEIII
Systainer Inlay	1	9.1314

1. ELECTRIC & iBRID TOOLS

1.3 Sanders

Skorpio E



RX256A/STD - RX256A/ST9

Brushless electric random orbital sander - SKORPIO E

- First RUPES sander with advanced brushless motor technology
- Quiet, extremely lightweight, and with a low vibration level maximizing operator comfort

TECHNICAL DATA	RX256A/STD	RX256A/ST9
Price		
Ø Orbit [mm]	6	6
Ø Backing pad [mm - in]	150	150
Thread	5/16"	5/16"
Holes	MULTI HOLE	MULTI HOLE
R.P.M	4000 - 10000	4000 - 10000
Electronic speed control	•	•
Power [W]	250	250
Weight [kg]	1.2	1.2
Electrical Cord [m - ft]	5	9
Backing pad supplied	981.600	981.600



RX256A/KIT A	Quantity	Code
Supplied with:		
Abrasive Discs MP330 P120	100 Discs	9.33120
Abrasive Discs MP330 P240	100 Discs	9.33240
Abrasive Discs MP330 P320	100 Discs	9.33320

Packaged in a RUPES carton box



RX256A/KIT B	Quantity	Code
Supplied with:		
Film HQ400 P120 - 100pz	100 Discs	9.45224
Film HQ400 P280 - 100pz	100 Discs	9.45228

Packaged in a RUPES carton box



RX256 BOX - Systainer	Quantity	Code
Supplied with:		
Sander Skorpio E	1	RX256A/STD
Systainer Box	1	9.CASEIII
Systainer Inlay	1	9.1314

1.3 Sanders



SL42AES

Orbital sander

- Equipped with multihole rubber plate for optimal suction (400x70 mm)
- Powerful, well-balanced sander designed for smoothing and leveling surfaces
- High abrasive performance index
- Electronic module with speed control and overload control
- Velcro pads for velcro abrasives
- Prepared for connection to vacuum systems

TECHNICAL DATA	SL42AES
Price	
Ø Orbit [mm]	4.8
Pad size [mm]	400 x 70
Power [W]	550
R.P.M.	3000 - 7000
Weight [kg]	2,9
Electronic speed control	•
Paper clipsen	•
Velcro pad	•
Central vacuum	•
Pad supplied	619.153MH



SSCA - SSCAVR

Orbital sanders

- built-in self-aspirating system
- Powerful and aggressive, ideal for smoothing and leveling surfaces
- Gear - driven motor for correct positioning of the center of gravity on axis with the base plate

TECHNICAL DATA	SSCA	SSCAVR
Price		
Ø Orbit [mm]	5	5
Pad size [mm]	210 x 115	225 x 115
Power [W]	350	350
R.P.M.	6000	6000
Weight [kg]	3,6	3,6
Paper clips	•	-
Velcro pad	-	•
Self generated dust extraction	•	•
Pad supplied	983.002	62.55MH

1. ELECTRIC & iBRID TOOLS

1.3 Sanders



SSPF - SSPFVR - SSPF/NAS

Orbital sanders

- Historic RUPES sanding machines, rugged and reliable
- Gear driven motor for correct positioning of the center of gravity on axis with the base plate
- SSPF/NAS, taped stator for better protection against metal dust

TECHNICAL DATA	SSPF	SSPFVR	SSPF/NAS
Price			
Ø Orbit [mm]	5	5	5
Pad size [mm]	210 x115	210 x115	210 x115
Power [W]	350	350	350
R.P.M.	6000	6000	6000
Weight [kg]	3,6	3,6	3,6
Paper clips	•	–	•
Velcro pad	–	•	–
Central vacuum	•	•	•
Taped stator	–	–	•
Pad supplied	983.002	62.55MH	983.002



1.3 Sanders



BR65AES

Random orbital sander

- Lightweight and handy angle sander
- Random orbital motion to ensure the best sanding results
- Very low vibration due to excellent balance
- 5 mm orbit: good material removal capacity

TECHNICAL DATA	BR65AES
Price	
Ø Orbit [mm]	5
Ø Backing pad [mm - in]	150
Holes	MULTIHOLE SLIM
Power [W]	550
R.P.M.	3000 - 7000
Weight [kg]	2,2
Electronic speed control	•
Spindle thread	5/16" - F
Shaft locking button	•
Central vacuum	•
Backing pad supplied	981.600



BR106AES

Random orbital sander

- Lightweight and maneuverable angle sander
- Very low vibration due to excellent balance
- Equipped with anti-spinning system, which makes the acceleration of the backing pad gradual in the starting phase

TECHNICAL DATA	BR106AES
Price	
Ø Orbit [mm]	6
Ø Backing pad [mm - in]	150
Holes	MULTIHOLE SLIM
Power [W]	550
R.P.M.	3000 - 7000
Weight [kg]	2,2
Electronic speed control	•
Spindle thread	M8 - F
Central vacuum	•
Backing pad supplied	981.500

1. ELECTRIC & iBRID TOOLS

1.3 Sanders

**BR109AES**

Random orbital sander

- Lightweight and maneuverable angle sander, medium removal
- Very low vibration due to excellent balance
- Equipped with anti-spinning system, which makes the acceleration of the backing pad gradual in the starting phase

TECHNICAL DATA	BR109AES
Price	
Ø Orbit [mm]	9
Ø Backing pad [mm - in]	150
Holes	MULTIHOLE SLIM
Power [W]	550
R.P.M.	3000 - 7000
Weight [kg]	2,2
Electronic speed control	•
Spindle thread	M8 - F
Central vacuum	•
Backing pad supplied	981.500

**BR112AES**

Random orbital sander

- Lightweight and handy sander, big removal
- Electronic module with speed and overload control
- Vacuum flow control

TECHNICAL DATA	BR112AES
Price	
Ø Orbit [mm]	12
Ø Backing pad [mm - in]	150
Holes	MULTIHOLE SLIM
Power [W]	550
R.P.M.	3000 - 7000
Weight [kg]	2,2
Electronic speed control	•
Spindle thread	M8 - F
Central vacuum	•
Backing pad supplied	981.500

1.3 Sanders



EK150AES

Gear driven dual action sander

- Excellent suction capacity of the dust produced
- Electronic module with speed regulation and overload control
- Prepared for connection to suction systems

TECHNICAL DATA	EK150AES
Price	
Ø Orbit [mm]	5
Ø Backing pad [mm - in]	150
Holes	8 + 6 + 1
Power [W]	550
R.P.M.	200 - 500
Stroke per minute	2800 - 7000
Weight [kg]	2,7
Electronic speed control	•
Central vacuum	•
Side handle	811.13
Backing pad supplied	981.100



EK200AS

Gear driven dual action sander

- Excellent suction capacity of the dust produced
- Prepared for connection to suction systems
- Vacuum regulator that eliminates the "suction" effect of the backing pad on the surface

TECHNICAL DATA	EK200AS
Price	
Ø Orbit [mm]	5
Ø Backing pad [mm - in]	200
Holes	8
Power [W]	550
R.P.M.	500
Stroke per minute	7000
Weight [kg]	3,1
Electronic speed control	–
Central vacuum	•
Side handle	811.13
Backing pad supplied	912.279



1. ELECTRIC & iBRID TOOLS

1.3 Sanders

Q-MAG iBrid Nano sander



9.HQM83

iBrid Nano orbital sander with Q-MAG magnetic technology

- Ease of operation for any process where spot sanding is required, spot, isolated or edge sanding
- Q-MAG technology for fast sanding pad changes using a proprietary proprietary magnetic attachment system

TECHNICAL DATA	HQM83
Price	
Volt [VDC]	10.8/12
R.P.M	2000 - 5000
Battery life [min]	~30
Charging time [min]	~20
ContRollo della velocità	•
Overcurrent protection	•
Soft Start	•
Battery Led indicator	•
Dimensions [cm]	287x70x47*
Weight [g]	593*
Ø Orbit [mm]	2

*Measured without backing pad, battery pack and power supply.

FOCUS

Q-MAG
MAGNETIC TECHNOLOGY

Q-MAG magnetic technology



A completely new and innovative concept by RUPES introduces a revolutionary solution for the sanding of all painted surfaces, wood, plaster composite materials, and more.

The Q-MAG iBrid Nano provides reliability and comfort and ease of operation for any process where spot, isolated, or edgework sanding is required.

The revolutionary new Q-MAG technology featured on the Q-MAG iBrid Nano allows for quick changes of the backing pad using a proprietary magnetic engagement system.

The backing pad can be removed or repositioned easily by hand without the need for any additional complicated tool processes.

Ease of use, time savings, and maximum safety make Q-MAG technology a new frontier in the field of professional sanding and polishing tools.



RANDOM ORBITAL
magnetic connection
(patent pending)



ORBITAL
magnetic connection
(patent pending)



1. ELECTRIC & iBRID TOOLS

1.3 Sanders

Q-MAG iBrid Nano sander

**HQM83/STB****Quantity****Code****Price**

Q - MAG iBrid Nano	1	9.HQM83
Battery pack	2	9HB125LT
Charger	1	9HC120LT
Swallow sanding backing pad	1	981.393
Sanding backing pad Ø75mm	1	983.393

**HQM83/STP****Quantity****Code****Price**

Q - MAG iBrid Nano	1	9.HQM83
AC - DC adaptor	1	9HP120LT
Swallow sanding backing pad	1	981.393
Sanding backing pad Ø75mm	1	983.393

**HQM83/BLX****Quantity****Code****Price**

Q - MAG iBrid Nano	1	9.HQM83
Power Supply	1	9HP120LT
Battery Pack	2	9HB125LT
Charger	1	9HC120LT
Swallow sanding backing pad	1	981.393
Sanding backing pad Ø75mm	1	983.393
box 50 paper sheets P120 swallow	1	9.34120
box 50 paper sheets P180 swallow	1	9.34180
box 50 paper sheets P240 swallow	1	9.34240
box 50 paper sheets P320 swallow	1	9.34320
box 50 film discs Ø75mm P1500	1	9.45240
Systainer Inlay	1	9.1112

1.4 Edge trimmer



RP84

Edge trimmer

- Practical, handy and very reliable tool
- Front handle and knob to ensure a comfortable, secure grip and excellent control of the machine during all milling operations

TECHNICAL DATA	RP84
Price	
Ø Collet [mm]	6
Power [W]	350
R.P.M.	20000
Weight [kg]	2

1. ELECTRIC & iBRID TOOLS

1.5 Grinders



AR11S - AR52ES

Straight grinders

- Gear reduction to ensure maximum torque
- Optional chuck for accessories with Ø 3 and Ø 6.5 mm shanks

TECHNICAL DATA	AR11S	AR52ES
Price		
Ø Collet [mm]	6	6
Power [W]	700	600
R.P.M.	9000	3000 - 7000
Weight [kg]	1,5	1,5
Electronic speed control	-	•



AR38S - AR38ES

Straight grinders

- Gear reduction to ensure maximum torque
- Optional chuck for accessories with Ø 3 and Ø 6.5 mm shanks
- Also features dead man's switch for applications requiring high safety standards

TECHNICAL DATA	AR38S	AR38ES
Price		
Ø Collet [mm]	6	6
Power [W]	800	800
R.P.M.	30000	18000 - 30000
Weight [kg]	1,5	1,5
Electronic speed control	-	•



AR38ES/STN	Quantity	Code
Price		
Straight grinder	1	AR38ES
Systainer Box	1	9.CASEIII
Systainer inlay	1	9.1103

1.5 Grinders



BA215S - BA225S

Mini angle grinders

- Heavy-duty motor
- Compact size
- Shaft lock button for easy disc removal

TECHNICAL DATA	BA215S	BA225S
Price		
Ø Disc [mm]	115	125
Power [W]	950	950
R.P.M.	11000	8500
Weight [kg]	2	2
Spindle thread	M14 - M	M14 - M
Shaft locking button	•	•
Turning guard	•	•
Side handle	811.13	811.13



BA31ES

Mini angle grinder

- Heavy-duty motor
- Compact size
- Shaft locking button for easy disc removal

TECHNICAL DATA	BA31ES
Price	
Ø Disc [mm]	115
Power [W]	900
R.P.M.	1500 - 4000
Weight [kg]	2,1
Electronic speed control	•
Spindle thread	M14 - M
Shaft locking button	•
Turning guard	•
Side handle	811.13
Vulcofix support	92.91

1. ELECTRIC & iBRID TOOLS

1.6 Polishers / Sanders

**SM43N**

Vertical polisher / sander

- Vertical grinder designed for heavy - duty use
- Gear reduction: maintaining maximum torque
- Perfect balance for optimum stability

TECHNICAL DATA	SM43N
Price	
Ø Disc [mm]	178
Power [W]	1100
R.P.M.	4200
Weight [kg]	4,2
Spindle thread	M14 - M
Turning guard	•
Side handle	81.326

**LH31N - LH32EN**

Angle polishers / sanders

- Side handle mountable on either left or right side
- Motor designed for heavy - duty applications
- Steel bevel gear

TECHNICAL DATA	LH31N	LH32EN
Price		
Ø Disc [mm]	178	178
Power [W]	1200	1200
R.P.M.	3400	1400 - 3400
Weight [kg]	3,3	3,3
Electronic speed control	-	•
Spindle thread	M14 - M	M14 - M
Side handle	81.326	81.326

NEW**PROTECTION GUARD**

With dust collector for LH31N and LH32EN

TECHNICAL DATA	825.098
Price	
Diameter	180mm
IMPORTANT NOTE: to be used only with backing pad code 86.180/C (see page 74)	
REPLACEMENT BRUSH	
For protection guard 825.098	
CODE	82.098
Price	

1.7 Glazing machines



SR200AE

Glazing and brushing machine

- Adjustable guide rollers for precise machine feed along the surface
- Easy calibration of abrasive wheel or brush pressure
- Prepared for connection to a vacuum system

TECHNICAL DATA	SR200AE
Price	
Ø Abrasive wheel max [mm]	100
Power [W]	1100
R.P.M.	2000 - 4000
Weight [kg]	2,8
Electronic speed control	•
Ø Wheel holder shaft [mm]	19
Spindle thread	M14 - M
Central vacuum	•
Side handle	•



Roller protection

Accessories for SR200

TECHNICAL DATA	829.204/C
Price	
Application	Wheel guard
Ø mm max	100
Grain	-
R.P.M.	-



Rollers for stainless steel

Accessories for satin finishers

TECHNICAL DATA	9.NTM40	9.NTM80	9.NTLM	9.NTLC
Price				
Application	Stain. steel	Stain. steel	Stain. steel	Stain. steel
Ø mm	100	100	100	100
Grain	P40	P80	MEDIUM	COARSE
R.P.M. max	6800	6800	6800	6800

1. ELECTRIC & iBRID TOOLS

1.7 Glazing machines



Nylon abrasive rollers for wood

Accessories for satin finishers

TECHNICAL DATA	9.RNA46	9.RNA80
Price		
Application	Wood	Wood
Ø mm	100	100
Grain	46	80
R.P.M. max	6800	6800



Steel wire abrasive rollers for wood

Accessories for satin finishers

TECHNICAL DATA	9.RFA03	9.RFA04
Price		
Application	Wood	Wood
Ø mm	100	100
Ø Steel wire	Ø 0,3	Ø 0,4
R.P.M. max	6800	6800



2.

PNEUMATIC TOOLS



2. PNEUMATIC TOOLS

2.1 Sanders



RS21A

Orbital palm sander

- Designed for high abrasive power and optimum level of finish
- Light alloy stand and base for strength and vibration-free operation

TECHNICAL DATA	RS21A
Price	
Ø Orbit [mm]	3
Pad size [mm]	Delta
Working pressure [bar/PSIG]	6,2/90
Air consumption max [l/min.]	360
R.P.M.	0 - 11000
Weight [kg]	0,87
Electronic speed control	•
Velcro pad	•
Central vacuum	•
Air inlet thread	1/4"GAS
Pad supplied	985.002
Supplied	Oil



RE21ACM

Orbital palm sander

- Designed for connection to vacuum systems
- Designed for high abrasive power and optimal level of finish
- Light alloy stand and base for strength and vibration-free operation

TECHNICAL DATA	RE21ACM
Price	
Ø Orbit [mm]	3
Pad size [mm]	80x130
Working pressure [bar/PSIG]	6,2/90
Air consumption max [l/min.]	360
R.P.M.	0 - 11000
Weight [kg]	0,87
Electronic speed control	•
Paper clips	•
Velcro pad	•
Central vacuum	•
Air inlet thread	1/4"GAS
Pad supplied	986.007MH
Supplied	Oil

2.1 Sanders



RE21ALN

Orbital palm sander

- Designed for high abrasive power and optimum finishing level
- Equipped with multi-hole rubber plate for optimum suction (70×198 mm)
- Speed control valve

TECHNICAL DATA	RE21ALN
Price	
Ø Orbit [mm]	3
Pad size [mm]	70x198
Working pressure [bar/PSIG]	6,2/90
Air consumption max [l/min.]	360
R.P.M.	0 - 11000
Weight [kg]	0,85
Electronic speed control	•
Velcro pad	•
Central vacuum	•
Air inlet thread	1/4"GAS
Pad supplied	988.001MH
Supplied	Oil



SLP41A

Orbital sander

- Continuous speed control valve
- Equipped with multi-hole rubber plate, 70x400, for optimal suction
- Designed for connection to suction systems

TECHNICAL DATA	SLP41A
Price	
Ø Orbit [mm]	4.8
Pad size [mm]	400x70
Working pressure [bar/PSIG]	6,2/90
Air consumption max [l/min.]	400
R.P.M.	4000 - 10000
Weight [kg]	2,4
Electronic speed control	•
Velcro	•
Central vacuum	•
Air inlet thread	1/4"GAS
Pad supplied	619.153MH
Supplied	Oil

2.1 Sanders



LD30

Mini random orbital sander

- Mini random orbital sander with Ø 30 mm backing pad
- Angular machine body provides excellent grip and visibility of working parts
- Ideal for denibbing

TECHNICAL DATA	LD30
Price	
Ø Orbit [mm]	1,5
Ø Backing pad [mm]	30
Working pressure [bar/PSIG]	6,2/90
Air consumption max [l/min.]	130
R.P.M.	7500
Weight [kg]	0,65
Thread	M10 - F
Air inlet thread	1/4"GAS
Backing pad supplied	9P06.060 / 9P06.061 / 9P06.062



TA50

Mini random orbital sander

- Mini pneumatic random orbital sander with velcro pad Ø 50mm
- Lightweight and precise
- The angular design of the machine provides excellent grip and visibility of workpieces

TECHNICAL DATA	TA50
Price	
Ø Orbit [mm]	3
Ø Backing pad [mm]	50
Working pressure [bar/PSIG]	6,2/90
Air consumption max [l/min.]	330
R.P.M.	15000
Weight [kg]	0,65
Thread	M6 - F
Air conveyor hose	•
Air inlet thread	1/4"GAS
Backing pad supplied	9P01.046

2. PNEUMATIC TOOLS

2.1 Sanders

Skorpio III - 150 mm



SKORPIO III Ø150mm RH353 - RH356 - RH359

Random orbital palm sanders

- Pneumatic sander without dust extraction capability, available in three versions
- Extremely well balanced tool featuring heavy-duty high-performance motor with double-row ball bearings

TECHNICAL DATA	RH353	RH356	RH359
Price			
Ø Orbit [mm]	3	6	9
Ø Backing pad [mm]	150	150	150
Working pressure [bar/PSIG]	6,2/90	6,2/90	6,2/90
Air cons. max [l/min.]	340	340	340
R.P.M.	0 - 11000	0 - 11000	0 - 11000
Weight [kg]	0,8	0,8	0,8
Speed control	•	•	•
Air inlet thread	1/4"GAS	1/4"GAS	1/4"GAS
Thread	M8 - F	M8 - F	M8 - F
Central vacuum	-	-	-
Backing pad supplied	981.500	981.500	981.500
Supplied	Oil and hex key	Oil and hex key	Oil and hex key

SKORPIO III Ø150mm RH353A - RH356A

- RH359A Random orbital palm sanders

- Pneumatic sander configured for external dust extraction system available in three versions
- Extremely well balanced tool featuring heavy-duty high-performance motor with double-row ball bearings

TECHNICAL DATA	RH353A	RH356A	RH359A
Price			
Ø Orbit [mm]	3	6	9
Ø Backing pad [mm]	150	150	150
Working pressure [bar/PSIG]	6,2/90	6,2/90	6,2/90
Air cons. max [l/min.]	340	340	340
R.P.M.	0 - 11.000	0 - 11.000	0 - 11.000
Weight [kg]	0,8	0,8	0,8
Speed control	•	•	•
Air inlet thread	1/4"GAS	1/4"GAS	1/4"GAS
Thread	M8 - F	M8 - F	M8 - F
Central vacuum	Centralised	Centralised	Centralised
Backing pad supplied	981.500	981.500	981.500
Supplied	Oil and hex key	Oil and hex key	Oil and hex key

2. PNEUMATIC TOOLS

2.1 Sanders

Skorpio III - 150 mm



SKORPIO III Ø150mm RH353T - RH356T
- RH359T Random orbital palm sanders

- Pneumatic sander with integrated dust extraction system (Venturi), available in three versions
- Extremely well balanced tool featuring heavy-duty high-performance motor with double-row ball bearings

TECHNICAL DATA	RH353T	RH356T	RH359T
Price			
Ø Orbit [mm]	3	6	9
Ø Backing pad [mm]	150	150	150
Working pressure [bar/PSIG]	6,2/90	6,2/90	6,2/90
Air cons. max [l/min.]	340	340	340
R.P.M.	0 - 11.000	0 - 11.000	0 - 11.000
Weight [kg]	0,8	0,8	0,8
Speed control	•	•	•
Air inlet thread	1/4"GAS	1/4"GAS	1/4"GAS
Thread	M8 - F	M8 - F	M8 - F
Central vacuum	Embedded	Embedded	Embedded
Backing pad supplied	981.500	981.500	981.500
Supplied	Oil and hex key	Oil and hex key	Oil and hex key



2. PNEUMATIC TOOLS

2.1 Sanders

Skorpio III - 125 mm



SKORPIO III Ø125mm RH323 - RH326 - RH329
Random orbital palm sanders

- Pneumatic sander without dust extraction capability, available in three versions
- Extremely well balanced tool featuring heavy-duty high-performance motor with double-row ball bearings

TECHNICAL DATA	RH323	RH326	RH329
Price			
Ø Orbit [mm]	3	6	9
Ø Backing pad [mm]	125	125	125
Working pressure [bar/PSIG]	6,2/90	6,2/90	6,2/90
Air cons. max [l/min.]	340	340	340
R.P.M.	0 - 11000	0 - 11000	0 - 11000
Weight [kg]	0,8	0,8	0,8
Speed control	•	•	•
Air inlet thread	1/4"GAS	1/4"GAS	1/4"GAS
Thread	M8 - F	M8 - F	M8 - F
Vacuum	-	-	-
Backing pad supplied	980.050	980.050	980.050
Supplied	Oil and hex key	Oil and hex key	Oil and hex key



SKORPIO III Ø125mm RH323A - RH326A - RH329A
Random orbital palm sanders

- Pneumatic sander configured for external dust extraction system available in three versions
- Extremely well balanced tool featuring heavy-duty high-performance motor with double-row ball bearings

TECHNICAL DATA	RH323A	RH326A	RH329A
Price			
Ø Orbit [mm]	3	6	9
Ø Backing pad [mm]	125	125	125
Working pressure [bar/PSIG]	6,2/90	6,2/90	6,2/90
Air cons. max [l/min.]	340	340	340
R.P.M.	0 - 11.000	0 - 11.000	0 - 11.000
Weight [kg]	0,8	0,8	0,8
Speed control	•	•	•
Air inlet thread	1/4"GAS	1/4"GAS	1/4"GAS
Thread	M8 - F	M8 - F	M8 - F
Vacuum	Centralised	Centralised	Centralised
Backing pad supplied	980.050	980.050	980.050
Supplied	Oil and hex key	Oil and hex key	Oil and hex key

2. PNEUMATIC TOOLS

2.1 Sanders

Skorpio III - 125 mm



SKORPIO III Ø125mm RH323T - RH326T
- RH329T Random orbital palm sanders

- Pneumatic sander with integrated dust extraction system (Venturi), available in three versions
- Extremely well balanced tool featuring heavy-duty high-performance motor with double-row ball bearings

TECHNICAL DATA	RH323T	RH326T	RH329T
Price			
Ø Orbit [mm]	3	6	9
Ø Backing pad [mm]	125	125	125
Working pressure [bar/PSIG]	6,2/90	6,2/90	6,2/90
Air cons. max [l/min.]	340	340	340
R.P.M.	0 - 11.000	0 - 11.000	0 - 11.000
Weight [kg]	0,8	0,8	0,8
Speed control	•	•	•
Air inlet thread	1/4"GAS	1/4"GAS	1/4"GAS
Thread	M8 - F	M8 - F	M8 - F
Vacuum	Centralised	Centralised	Centralised
Backing pad supplied	980.050	980.050	980.050
Supplied	Oil and hex key	Oil and hex key	Oil and hex key



2.1 Sanders



RA75 - RA75A

Random orbital palm sanders

- Extremely durable construction
- Ergonomic and compact design that minimizes clogging of the work surface
- Perfect for spot repair applications

TECHNICAL DATA	RA75	RA75A
Price		
Ø Orbit [mm]	3	3
Ø Backing pad [mm]	75	75
Holes	–	3
Working pressure [bar/PSIG]	6,2 / 90	6,2 / 90
Air consumption max [l/min.]	380	380
R.P.M	0 - 11000	0 - 11000
Weight [kg]	0,68	0,68
Speed control	•	•
Thread	5/16" - F	5/16" - F
Central vacuum	–	•
Air inlet thread	1/4"GAS	1/4"GAS
Backing pad supplied	990.003	990.012
Supplied	Oil and wrench key	Oil and wrench key



RA150A

Random orbital palm sander

- Keyless pad quick release button
- Very high quality machine, lightweight, powerful, precise, quiet and very well balanced

TECHNICAL DATA	RA150A
Price	
Ø Orbit [mm]	5
Ø Backing pad [mm]	150
Holes	MULTIHOLE
Working pressure [bar/PSIG]	6,2/90
Air consumption max [l/min.]	380
R.P.M	0 - 11000
Weight [kg]	0,95
Speed control	•
Spindle thread	5/16" - F
Shaft locking button	•
Central vacuum	•
Air inlet thread	1/4"GAS
Backing pad supplied	981.600
Supplied	Oil

2. PNEUMATIC TOOLS

2.1 Sanders

NEW

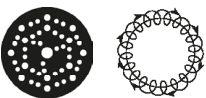

TA156A

Random orbital sander

- Ø 150 mm backing plate and 6 mm orbit, ideal for precise and efficient sanding.
- High torque and consistent performance, ensuring uniform results and efficiency.
- Excellent balance and low vibrations, for comfortable and intuitive use.

TECHNICAL DATA	TA156A
Price	
Ø Orbit [mm]	6
Ø Backing pad [mm]	150
Holes	MULTIHOLES
Working pressure [bar/PSIG]	6,2/90
Air consumption max [l/min.]	480
R.P.M	0-11.000
Weight [kg]	1,1
Speed control	•
Central vacuum	•
Air inlet thread	1/4"GAS
Backing pad supplied	981.500
Spindle threading	M8-F
Supplied	Oil and hex key



TA562AN

Random orbital sander

- Tool start-up with adjustable valve
- Very low vibrations due to optimal balancing
- Suitable for machining large surfaces

TECHNICAL DATA	TA562AN
Price	
Ø Orbit [mm]	5,2
Ø Backing pad [mm]	200
Holes	8
Working pressure [bar/PSIG]	6,2/90
Air consumption max [l/min.]	400
R.P.M	4000 - 10000
Weight [kg]	2
Speed control	•
Central vacuum	•
Air inlet thread	1/4"GAS
Backing pad supplied	912.279
Supplied	Oil

2.1 Sanders



AK150A

Gear driven dual action sander

- Pneumatic planetary sander with gear-driven motion for maximum material removal speed
- Two-handed grip

TECHNICAL DATA	AK150A
Price	
Ø Orbit [mm]	5
Ø Backing pad [mm]	150
Holes	8 + 6 + 1
Working pressure [bar/PSIG]	6,2/90
Air consumption max [l/min.]	400
R.P.M	250 - 700
Stroke per minute	3080 - 8400
Weight [kg]	1,7
Speed control	•
Central vacuum	•
Air inlet thread	1/4"GAS
Backing pad supplied	981.100
Supplied	Oil



AK200A

Gear driven dual action sander

- Pneumatic planetary sander, is an eccentric rotary motion for maximum removal speed
- Two - handed grip

TECHNICAL DATA	AK200A
Price	
Ø Orbit [mm]	5
Ø Backing pad [mm]	200
Holes	8
Working pressure [bar/PSIG]	6,2/90
Air consumption max [l/min.]	400
R.P.M	350 - 900
Stroke per minute	4900 - 11200
Weight [kg]	2,3
Speed control	•
Central vacuum	•
Air inlet thread	1/4"GAS
Backing pad supplied	912.279
Supplied	Oil

2. PNEUMATIC TOOLS

2.2 Polishers



LH76P

Right angle polisher

- Case-hardened steel cylinder
- Particularly compact body
- Die-cast alloy motor

TECHNICAL DATA	LH76P
Price	
Ø Backing pad [mm]	75
Working pressure [bar/PSIG]	6.2/90
Air consumption max [l/min.]	644
R.P.M	5000
Weight [kg]	1
Thread [mm]	3/8"24T Male
Side handle	•
Air inlet thread	1/4"GAS
Backing pad supplied	9P26.058



LHR75

Mini random orbital polisher

- High-efficiency motor provides maximum torque
- Unique design and ergonomic lever for comfortable and secure grip
- On-board wrench for quick and easy tool maintenance

TECHNICAL DATA	LHR75
Price	
Ø Orbit [mm]	15 - 19/32"
Ø Backing pad [mm]	75 - 3"
Working pressure [bar/PSIG]	6,2/90
Air consumption max [l/min.]	320
R.P.M	0 - 11000
Weight [kg]	0,65 1,43
Speed control	•
Thread	M6 - F
Air inlet thread	1/4"GAS
Backing pad supplied	990.007
Supplied	Oil and hex key



3.

BACKING PADS



3. BACKING PADS

3.1 iBrid Nano backing pads



Polishing backing pads Ø30 mm - Ø1.25"

For iBrid Nano

CODE	995.001/C
Price	
Interface	Velcro
Holes	-
Hardness	Hard
Tool	iBrid Nano
Fitting	M8
Unit	1



Sanding backing pads Ø30 mm - Ø1.25"

For iBrid Nano

CODE	997.001/C
Price	
Interface	Adhesive
Holes	-
Hardness	Soft
Tool	iBrid Nano
Fitting	M8
Unit	1



Polishing backing pads Ø50mm - Ø2"

For iBrid Nano

CODE	996.001/C
Price	
Interface	Velcro
Holes	-
Hardness	Hard
Tool	iBrid Nano
Fitting	M8
Unit	1

3. BACKING PADS

3.2 Q-Mag backing pads



Sanding backing pads - Swallow

For Q - MAG

CODE	981.393
Price	
Interface	Velcro
Holes	-
Hardness	-
Tool	Q - MAG
Fitting	Magnet
Unit	1



Sanding backing pads Ø75mm - Ø3"

For Q - MAG

CODE	983.393
Price	
Interface	Velcro
Holes	-
Hardness	-
Tool	Q - MAG
Fitting	Magnet
Unit	1



3. BACKING PADS

3.3 Sanding backing pads



Sanding backing pads Ø30mm - Ø1.25"

For LD30

CODE	9P06.060	9P06.061
Price		
Interface	Adhesive	Velcro
Holes	-	-
Hardness	Hard	Hard
Tool	LD30	LD30
Fitting	M10	M10
Unit	1	1



Sanding backing pads Ø50mm - Ø2"

For TA50

CODE	9P01.046
Price	
Interface	Velcro
Holes	-
Hardness	Hard
Tool	TA50
Fitting	M6
Unit	1



Sanding backing pads Ø50mm - Ø2"

For ROC50

CODE	9P23.024
Price	
Interface	Roloc
Holes	-
Hardness	-
Tool	ROC50
Fitting	1/4"F
Unit	1

3.3 Sanding backing pads



Sanding backing pads Ø75mm - Ø3"

For TA11 - TA50

CODE	9P01.055
Price	
Interface	Velcro
Holes	-
Hardness	Hard
Tool	TA11 - TA50
Fitting	M6
Unit	1



Sanding backing pads Ø75mm - Ø3"

For ROC75

CODE	9P24.024
Price	
Interface	Roloc
Holes	-
Hardness	-
Tool	ROC75
Fitting	1/4"F
Unit	1



Sanding backing pads Ø75mm - Ø3"

For RA75 - RA75A

CODE	990.003	990.012
Price		
Interface	Velcro	Velcro
Holes	-	3
Hardness	Soft	Soft
Tool	RA75	RA75A
Fitting	5/16"	5/16"
Unit	1	1

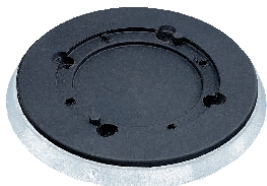

Sanding backing pads Ø125mm - Ø5"

For LR71 - HSR73

CODE	980.046
Price	
Interface	Velcro
Holes	8 + 8 + 1
Hardness	Hard
Tool	LR71 - HSR73
Fitting	6 screws
Unit	1

3. BACKING PADS

3.3 Sanding backing pads

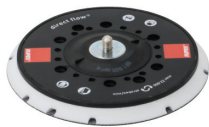

Sanding backing pads Ø125mm - Ø5"

For RX2 - RA150

CODE	980.060	980.060/48
Price		
Interface	Velcro	Velcro
Holes	8 + 8 + 1	8 + 8 + 1
Hardness	Hard	Hard
Tool	RX2 - RA150	RX2 - RA150
Fitting	5/16"	5/16"
Unit	1	48

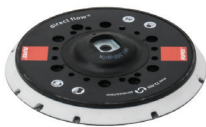

Sanding backing pads Ø125mm - Ø5"

For ER - RH - BR

CODE	980.050	980.050/48
Price		
Interface	Velcro	Velcro
Holes	8 + 8 + 1	8 + 8 + 1
Hardness	Hard	Hard
Tool	ER - RH - BR	ER - RH - BR
Fitting	M8	M8
Unit	1	48

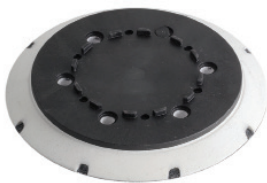

Sanding backing pads Ø150mm - Ø6"

For AK - BK - EK - TK

CODE	981.100
Price	
Interface	Velcro
Holes	6 + 8 + 1
Hardness	Hard
Tool	AK - BK - EK - TK
Fitting	6 screws
Unit	1

3.3 Sanding backing pads

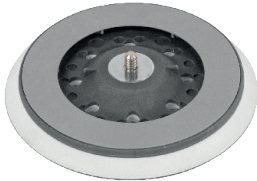

Sanding backing pads Ø150mm - Ø6"

For RX2 - RA

CODE	981.408	981.408/48
Price		
Interface	Velcro	Velcro
Holes	8 + 8 + 1	8 + 8 + 1
Hardness	Hard	Hard
Tool	RX2 - RA	RX2 - RA
Fitting	5/16"	5/16"
Unit	1	48

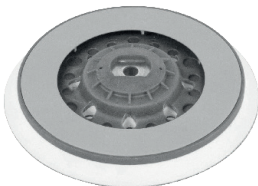

Sanding backing pads Ø150mm - Ø6"

For ER - RH - BR

CODE	981.308N	981.308N/48
Price		
Interface	Velcro	Velcro
Holes	8 + 8 + 1	8 + 8 + 1
Hardness	Hard	Hard
Tool	ER - RH - BR	ER - RH - BR
Fitting	M8	M8
Unit	1	48



Sanding backing pads Ø150mm - Ø6"

For BR65AES - TA - RA

CODE	981.253	981.253/48
Price		
Interface	Velcro	Velcro
Holes	6 + 1	6 + 1
Hardness	Hard	Hard
Tool	BR65AES - TA - RA	BR65AES - TA - RA
Fitting	5/16"	5/16"
Unit	1	48



Sanding backing pads Ø150mm - Ø6"

For ER - RH - BR

CODE	981.340N	981.340N/48
Price		
Interface	Velcro	Velcro
Holes	MULTIHOLES	MULTIHOLES
Hardness	Hard	Hard
Tool	ER - RH - BR	ER - RH - BR
Fitting	M8	M8
Unit	1	48

3. BACKING PADS

3.3 Sanding backing pads

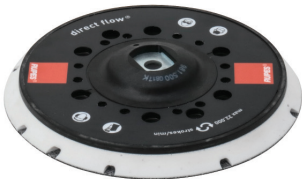

Sanding backing pads Ø150mm - Ø6"

For ER - RH - BR

CODE	981.500	981.500/48
Price		
Interface	Velcro	Velcro
Holes	MULTIHOLES	MULTIHOLES
Hardness	Hard	Hard
Tool	ER - RH - BR	ER - RH - BR
Fitting	M8	M8
Unit	1	48



Sanding backing pads Ø150mm - Ø6"

For RX2 - RA150 - BR65

CODE	981.600	981.600/48
Price		
Interface	Velcro	Velcro
Holes	MULTIHOLES	MULTIHOLES
Hardness	Hard	Hard
Tool	RX2 - RA150 - BR65	RX2 - RA150 - BR65
Fitting	5/16"	5/16"
Unit	1	48



Sanding backing pads Ø150mm - Ø6"

For ER - RH - BR

CODE	981.550	981.550/48
Price		
Interface	Velcro	Velcro
Holes	MULTIHOLES	MULTIHOLES
Hardness	Hard	Hard
Tool	ER - RH - BR	ER - RH - BR
Fitting	M8	M8
Unit	1	48



Sanding backing pads Ø150mm - Ø6"

For RX2 - RA150 - BR65

CODE	981.650	981.650/48
Price		
Interface	Velcro	Velcro
Holes	MULTIHOLES	MULTIHOLES
Hardness	Hard	Hard
Tool	RX2 - RA150 - BR65	RX2 - RA150 - BR65
Fitting	5/16"	5/16"
Unit	1	48

3.3 Sanding backing pads

NEW



Sanding backing pads Ø180mm - Ø7"

For LH31N - LH32EN

CODE	86.180/C
Price	
Interface	Velcro
Holes	-
Hardness	Mousse
Tool	LH31N - LH32EN
Fitting	M14
Unit	1

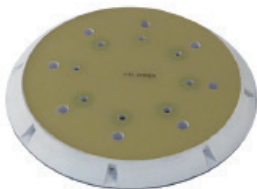

Sanding backing pads Ø200mm - Ø8"

For AK - BK - EK - TK

CODE	912.279	912.279H
Price		
Interface	Velcro	Velcro
Holes	8	8 + 1
Hardness	Hard	Hard +
Tool	AK - BK - EK - TK	AK - BK - EK - TK
Fitting	8 screws	8 screws
Unit	1	1

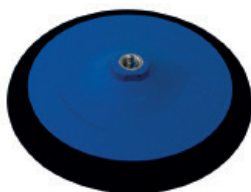

Sanding backing pads Ø200mm - Ø8"

For LH

CODE	86.098
Price	
Interface	Velcro
Holes	-
Hardness	Mousse
Tool	LH
Fitting	M14
Unit	1

3. BACKING PADS

3.4 Polishing backing pads



Polishing backing pads for rotary Ø75mm - Ø3"
For LH75P

CODE	9P08.060
Price	
Interface	Velcro
Holes	-
Hardness	Hard
Tool	LH75P
Fitting	5/16"
Unit	1



Polishing backing pads for rotary Ø75mm - Ø3"
For FR - LH

CODE	990.015
Price	
Interface	Velcro
Holes	-
Hardness	Hard
Tool	FR - LH
Fitting	M14
Unit	1



Polishing backing pads for rotary Ø75mm - Ø3"
For LH76P

CODE	9P26.058
Price	
Interface	Velcro
Holes	-
Hardness	Hard
Tool	LH76P
Fitting	3/8"
Unit	1

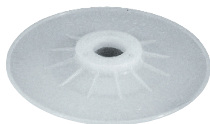

Polishing backing pads for rotary Ø115mm - Ø4,5"
For BA

CODE	92.91
Price	
Interface	Fibre disc
Holes	22mm
Hardness	-
Tool	BA
Fitting	M14
Unit	1

3.4 Polishing backing pads



Polishing backing pads for rotary Ø125mm - Ø5"

For LH

CODE	992.500
Price	
Interface	Velcro
Holes	-
Hardness	-
Tool	LH
Fitting	M14
Unit	1



Polishing backing pads for rotary Ø150mm - Ø6"

For LH

CODE	992.600
Price	
Interface	Velcro
Holes	-
Hardness	Hard
Tool	LH
Fitting	M14
Unit	1



Polishing backing pads for rotary Ø165mm - Ø6,4"

For LH

CODE	992.650
Price	
Interface	Velcro
Holes	-
Hardness	Hard
Tool	LH
Fitting	M14
Unit	1

3. BACKING PADS

3.4 Polishing backing pads



Polishing backing pads for rotary Ø125mm - Ø5" (USA)
For LH

CODE	982.500
Price	
Interface	Velcro
Holes	-
Hardness	Hard
Tool	LH
Fitting	5/8"
Unit	1



Polishing backing pads for rotary Ø150mm - Ø6" (USA)
For LH

CODE	982.600
Price	
Interface	Velcro
Holes	-
Hardness	-
Tool	LH
Fitting	5/8"
Unit	1



Polishing backing pads for rotary Ø165mm - Ø6,4" (USA)
For LH

CODE	982.650
Price	
Interface	Velcro
Holes	-
Hardness	Hard
Tool	LH
Fitting	5/8"
Unit	1



Polishing backing pads for rotary Ø178mm - Ø7"
For LH

CODE	92.44
Price	
Interface	Fibre disc
Holes	-
Hardness	Hard
Tool	LH
Fitting	M14
Unit	1

3. BACKING PADS

3.4 Polishing backing pads



Polishing backing pads - D-A Ø75mm - Ø3"

For LHR75 - LTA75 - HLR75

CODE	990.007
Price	
Interface	Velcro
Holes	6
Hardness	Hard
Tool	LHR75 - LTA75 - HLR75
Fitting	M6
Unit	1



Polishing backing pads - D-A Ø125mm - Ø5"

For LHR150

CODE	9P05.041
Price	
Interface	Velcro
Holes	6
Hardness	Hard
Tool	LHR150
Fitting	5/16"
Unit	1

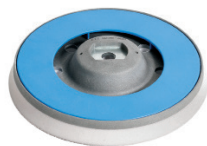

Polishing backing pads - D-A Ø125mm - Ø5"

For LHR15 - LHR12 - LTA125

CODE	980.027N	980.027N/48
Price		
Interface	Velcro	Velcro
Holes	MULTIHOLES	MULTIHOLES
Hardness	Hard	Hard
Tool	LHR15-LHR12 LTA125	LHR15-LHR12 LTA125
Fitting	M8	M8
Unit	1	1

3. BACKING PADS

3.4 Polishing backing pads

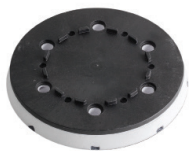

Polishing backing pads - D-A Ø125mm - Ø5"

For LK900 - LK125

CODE	980.037
Price	
Interface	Velcro
Holes	6 + 1
Hardness	Hard
Tool	LK900 - LK125
Fitting	6 screws
Unit	1



Polishing backing pads - D-A Ø150mm - Ø6"

For LK900

CODE	981.089
Price	
Interface	Velcro
Holes	6 + 8 + 1
Hardness	Hard
Tool	LK900
Fitting	6 screws
Unit	1

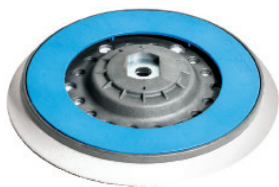

Polishing backing pads - D-A Ø150mm - Ø6"

For LHR21ES - LHR21III

CODE	981.321N	981.321N/48
Price		
Interface	Velcro	Velcro
Holes	MULTIHOLES	MULTIHOLES
Hardness	Hard	Hard
Tool	LHR21ES - LHR21III	LHR21ES - LHR21III
Fitting	M8	M8
Unit	1	1

3. BACKING PADS

3.4 Polishing backing pads



Polishing backing pads PrecisionPro D-A Ø125mm - Ø5"

For iBrid HLR 15, LHR 15 Mark V and LHR125

CODE	980.710
Price	
Interface	Velcro
Holes	-
Hardness	Hard
Tool	iBrid HLR 15 - LHR 15 MarkV - LHR125
Fitting	M8
Unit	1



Polishing backing pads PrecisionPro D-A Ø150mm - Ø6"

For iBrid HLR 21 and LHR 21 Mark V

CODE	981.710
Price	
Interface	Velcro
Holes	-
Hardness	Hard
Tool	iBrid HLR 21 - LHR 21 MarkV
Fitting	M8
Unit	1



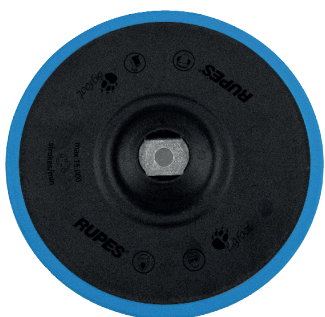

NEW BACKING PADS PRECISIONPRO

These revolutionary backing pads have been meticulously designed to take your polishing experience to the next level. Without polyurethane, they not only bring durability to the forefront but also provide a lower center of gravity. This means enhanced stability during operation, allowing for greater control and precision in your work.

The rubber edge adds an extra layer of finesse to your polishing tasks, ensuring that even the most delicate surfaces are treated with care.

What truly sets our backing pads apart is their ability to guarantee better balancing, even with different polishing pads. This means you can effortlessly switch between various pads without compromising on performance or quality.

LOWER CENTER OF GRAVITY

For superior stability and control

RUBBER BORDER PROTECTION

For added surface protection and a smoother glide

BALANCING VERSATILITY

Perfect balance with various polishing pads

Ø125 mm - 5" Part Number **980.710**

Ø150 mm - 6" Part Number **981.710**

4.

CONSUMABLES





4.1 Polishing pads

D-A series - Foam polishing pads

- The D-A Foam Pads feature advanced materials and a redesigned contoured profile, ensuring compatibility with BigFoot random orbital and gear-driven tools.
- The lower profile maximizes the transmission of tool movements to the surface, improving stability, control, and user experience during polishing.
- The contoured profile allows for easier polishing of complex and hard-to-reach areas, reducing the risk of accidental contact with the backing pad

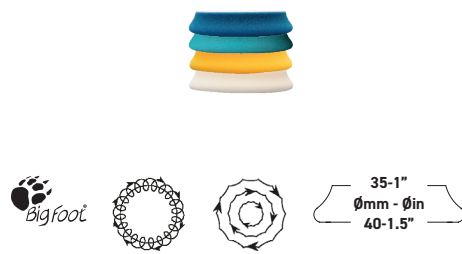

D-A SERIES Foam polishing pad Ø30 - 40 mm (1" - 1.5")

CODE	Price	Description	Color	Quantity
9.DA40H/6		COARSE	Blue	1 pack with 6 pads
9.DA40H/48		COARSE	Blue	1 box with 48 pads
9.DA40B/6		INTERMEDIATE	Azure	1 pack with 6 pads
9.DA40B/48		INTERMEDIATE	Azure	1 box with 48 pads
9.DA40M/6		FINE	Yellow	1 pack with 6 pads
9.DA40M/48		FINE	Yellow	1 box with 48 pads
9.DA40S/6		ULTRA FINE	White	1 pack with 6 pads
9.DA40S/48		ULTRA FINE	White	1 box with 48 pads



D-A SERIES Foam polishing pad Ø50 - 70 mm (2" - 3")

CODE	Price	Description	Color	Quantity
9.DA70H/4		COARSE	Blue	1 pack with 4 pads
9.DA70H/48		COARSE	Blue	1 box with 48 pads
9.DA70B/4		INTERMEDIATE	Azure	1 pack with 4 pads
9.DA70B/48		INTERMEDIATE	Azure	1 box with 48 pads
9.DA70M/4		FINE	Yellow	1 pack with 4 pads
9.DA70M/48		FINE	Yellow	1 box with 48 pads
9.DA70S/4		ULTRA FINE	White	1 pack with 4 pads
9.DA70S/48		ULTRA FINE	White	1 box with 48 pads



D-A SERIES Foam polishing pad Ø80 - 100 mm (3" - 4")

CODE	Price	Description	Color	Quantity
9.DA100H		COARSE	Blue	1 pack with 1 pad
9.DA100H/48		COARSE	Blue	1 box with 48 pads
9.DA100B		INTERMEDIATE	Azure	1 pack with 1 pad
9.DA100B/48		INTERMEDIATE	Azure	1 box with 48 pads
9.DA100M		FINE	Yellow	1 pack with 1 pad
9.DA100M/48		FINE	Yellow	1 box with 48 pads
9.DA100S		ULTRA FINE	White	1 pack with 1 pad
9.DA100S/48		ULTRA FINE	White	1 box with 48 pads

4.1 Polishing pads

D-A series - Foam polishing pads

- The D-A Foam Pads feature advanced materials and a redesigned contoured profile, ensuring compatibility with BigFoot random orbital and gear-driven tools.
- The lower profile maximizes the transmission of tool movements to the surface, improving stability, control, and user experience during polishing.
- The contoured profile allows for easier polishing of complex and hard-to-reach areas, reducing the risk of accidental contact with the backing pad

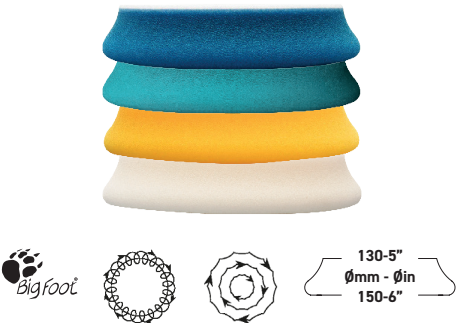

D-A SERIES Foam polishing pad
Ø130 - 150 mm (5" - 6")

CODE	Price	Description	Color	Quantity
9.DA150H		COARSE	Blue	1 pack with 1 pad
9.DA150H/48		COARSE	Blue	1 box with 48 pads
9.DA150B		INTERMEDIATE	Azure	1 pack with 1 pad
9.DA150B/48		INTERMEDIATE	Azure	1 box with 48 pads
9.DA150M		FINE	Yellow	1 pack with 1 pad
9.DA150M/48		FINE	Yellow	1 box with 48 pads
9.DA150S		ULTRA FINE	White	1 pack with 1 pad
9.DA150S/48		ULTRA FINE	White	1 box with 48 pads



D-A SERIES Foam polishing pad
Ø160 - 180 mm (6" - 7")

CODE	Price	Description	Color	Quantity
9.DA180H		COARSE	Blue	1 pack with 1 pad
9.DA180H/48		COARSE	Blue	1 box with 48 pads
9.DA180B		INTERMEDIATE	Azure	1 pack with 1 pad
9.DA180B/48		INTERMEDIATE	Azure	1 box with 48 pads
9.DA180M		FINE	Yellow	1 pack with 1 pad
9.DA180M/48		FINE	Yellow	1 box with 48 pads
9.DA180S		ULTRA FINE	White	1 pack with 1 pad
9.DA180S/48		ULTRA FINE	White	1 box with 48 pads



IMPORTANT NOTICE

- All pads are individually packaged in a resistant flow pack
- 48 foam pads individually packaged in 1 carton box



D-A INTERMEDIATE IN THE NEW FLOW PACK

ECO-FRIENDLY

Paper flow pack 100% recyclable

CERTIFIED FOR SUSTAINABILITY FSC (Forest Stewardship Council)

4.1 Polishing pads

D-A series - Wool polishing pads

- Designed for dual action tools, the D-A Wool Polishing Pads provide a versatile solution for both cutting and finishing, effectively handling various paint conditions.
- Constructed with high-quality wool and advanced foam backing, they deliver an optimal balance of cutting power and finishing capability.
- Enhanced transfer of tool movement to the surface ensures efficient defect removal and improved overall performance.



D-A SERIES Wool polishing pads
Ø35 - 45 mm (1" - 1.5")

CODE	Price	Description	Color	Quantity
9.BW40H/4		COARSE	Blue	1 pack with 4 pads
9.BW40M/4		MEDIUM	Yellow	1 pack with 4 pads



D-A SERIES Wool polishing pads
Ø50 - 65 mm (2" - 2.5")

CODE	Price	Description	Color	Quantity
9.BW70H/4		COARSE	Blue	1 pack with 4 pads
9.BW70M/4		MEDIUM	Yellow	1 pack with 4 pads



4.1 Polishing pads

D-A series - Wool polishing pads

- Designed for dual action tools, the D-A Wool Polishing Pads provide a versatile solution for both cutting and finishing, effectively handling various paint conditions.
- Constructed with high-quality wool and advanced foam backing, they deliver an optimal balance of cutting power and finishing capability.
- Enhanced transfer of tool movement to the surface ensures efficient defect removal and improved overall performance.

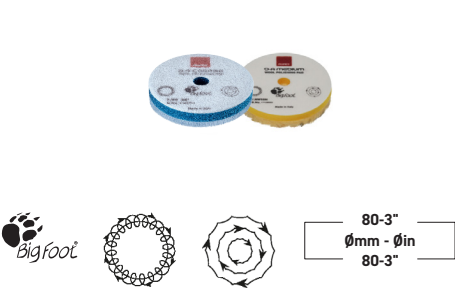

D-A SERIES Wool polishing pads
Ø80 mm (3")

CODE	Price	Description	Color	Quantity
9.NW80H		COARSE	Blue	1 pack with 1 pad
9.NW80H/48		COARSE	Blue	1 box with 48 pads
9.NW80M		MEDIUM	Yellow	1 pack with 1 pad
9.NW80M/48		MEDIUM	Yellow	1 box with 48 pads

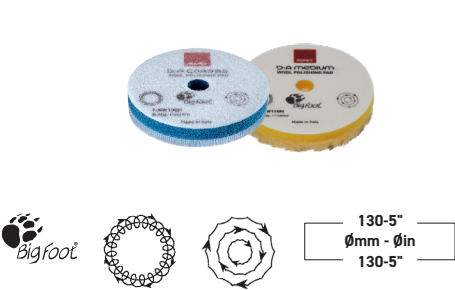

D-A SERIES Wool polishing pads
Ø130 mm (5")

CODE	Price	Description	Color	Quantity
9.NW130H		COARSE	Blue	1 pack with 1 pad
9.NW130H/48		COARSE	Blue	1 box with 48 pads
9.NW130M		MEDIUM	Yellow	1 pack with 1 pad
9.NW130M/48		MEDIUM	Yellow	1 box with 48 pads



D-A SERIES Wool polishing pads
Ø160 mm (6")

CODE	Price	Description	Color	Quantity
9.NW160H		COARSE	Blue	1 pack with 1 pad
9.NW160H/48		COARSE	Blue	1 box with 48 pads
9.NW160M		MEDIUM	Yellow	1 pack with 1 pad
9.NW160M/48		MEDIUM	Yellow	1 box with 48 pads



IMPORTANT NOTICE

- All pads are individually packaged in a resistant flow pack
- 48 foam pads individually packaged in 1 carton box

4.1 Polishing pads

D-A series - Microfiber polishing pads

- D-A Microfiber Pads are compatible with dual-action tools, with slightly oversized dimensions for edge protection.
- The microfiber material, the most aggressive in the BigFoot pad range, removes severe defects, sanding marks, and scratches on fully cured or hard paint systems, while also delivering excellent finishing results.
- Color-coded (blue, yellow, white) pads feature squared edges and tuned foam thickness to enhance cutting performance and tool movement.

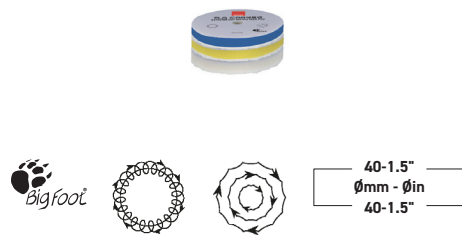

D-A SERIES Microfiber polishing pads Ø40 mm (1.5")

CODE	Price	Description	Color	Quantity
9.MF40H/4		COARSE	Blue	1 pack with 4 pads
9.MF40M/4		FINE	Yellow	1 pack with 4 pads
9.MF40S/4		ULTRA FINE	White	1 pack with 4 pads



D-A SERIES Microfiber polishing pads Ø60 mm (2")

CODE	Price	Description	Color	Quantity
9.MF60H/4		COARSE	Blue	1 pack with 4 pads
9.MF60M/4		FINE	Yellow	1 pack with 4 pads
9.MF60S/4		ULTRA FINE	White	1 pack with 4 pads



D-A SERIES Microfiber polishing pads Ø85 mm (3")

CODE	Price	Description	Color	Quantity
9.MF80H		COARSE	Blue	1 pack with 1 pad
9.MF80H/48		COARSE	Blue	1 box with 48 pads
9.MF80M		FINE	Yellow	1 pack with 1 pad
9.MF80M/48		FINE	Yellow	1 box with 48 pads
9.MF80S		ULTRA FINE	White	1 pack with 1 pad
9.MF80S/48		ULTRA FINE	White	1 box with 48 pads

4.1 Polishing pads

D-A series - Microfiber polishing pads

- D-A Microfiber Pads are compatible with dual-action tools, with slightly oversized dimensions for edge protection.
- The microfiber material, the most aggressive in the BigFoot pad range, removes severe defects, sanding marks, and scratches on fully cured or hard paint systems, while also delivering excellent finishing results.
- Color-coded (blue, yellow, white) pads feature squared edges and tuned foam thickness to enhance cutting performance and tool movement.

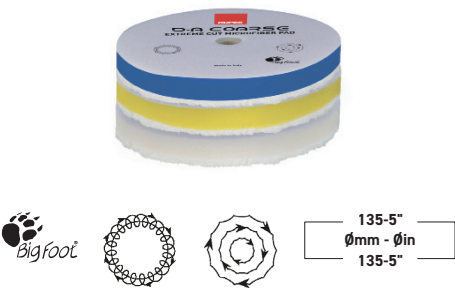

Microfiber polishing pads
Ø135 mm (5")

CODE	Price	Description	Color	Quantity
9.MF130H		COARSE	Blue	1 pack with 1 pad
9.MF130H/48		COARSE	Blue	1 box with 48 pads
9.MF130M		FINE	Yellow	1 pack with 1 pad
9.MF130M/48		FINE	Yellow	1 box with 48 pads
9.MF130S		ULTRA FINE	White	1 pack with 1 pad
9.MF130S/48		ULTRA FINE	White	1 box with 48 pads

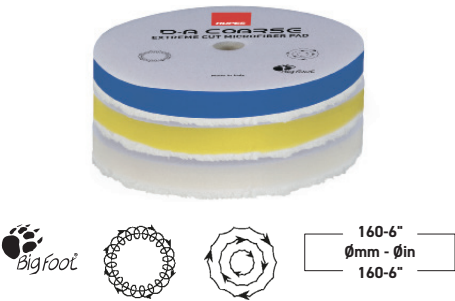

Microfiber polishing pads
Ø160 mm (6")

CODE	Price	Description	Color	Quantity
9.MF160H		COARSE	Blue	1 pack with 1 pad
9.MF160H/48		COARSE	Blue	1 box with 48 pads
9.MF160M		FINE	Yellow	1 pack with 1 pad
9.MF160M/48		FINE	Yellow	1 box with 48 pads
9.MF160S		ULTRA FINE	White	1 pack with 1 pad
9.MF160S/48		ULTRA FINE	White	1 box with 48 pads



IMPORTANT NOTICE

- All pads are individually packaged in a resistant flow pack
- 48 foam pads individually packaged in 1 carton box

4.1 Polishing pads

Foam pads for rotary polishers

- Waffle Pads are designed for use with the BigFoot LH19E and other rotary polishers, ideal when paired with Rotary Compounds.
- The waffle-shaped surface enhances polishing comfort and ensures a smoother experience.
- By minimizing full contact with the surface, the waffle design helps maintain cooler operating temperatures, reducing the risk of paint overheating.

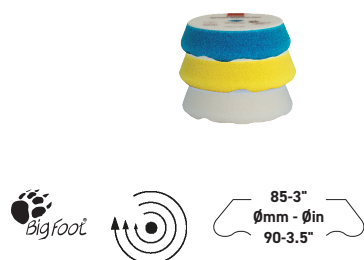

Rotary waffle foam pads Ø85 - 90 mm (3" - 3.5")

CODE	Price	Description	Color	Quantity
9.WF90H		COARSE	Blue	1 pack with 1 pad
9.WF90H/48		COARSE	Blue	1 box with 48 pads
9.WF90M		FINE	Yellow	1 pack with 1 pad
9.WF90M/48		FINE	Yellow	1 box with 48 pads
9.WF90S		ULTRA FINE	White	1 pack with 1 pad
9.WF90S/48		ULTRA FINE	White	1 box with 48 pads

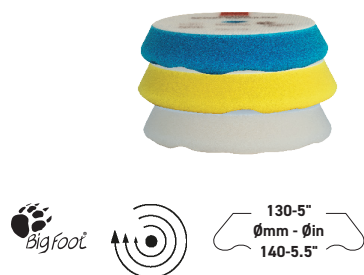

Rotary waffle foam pads Ø130 - 140 mm (5" - 5.5")

CODE	Price	Description	Color	Quantity
9.WF150H		COARSE	Blue	1 pack with 1 pad
9.WF150H/48		COARSE	Blue	1 box with 48 pads
9.WF150M		FINE	Yellow	1 pack with 1 pad
9.WF150M/48		FINE	Yellow	1 box with 48 pads
9.WF150S		ULTRA FINE	White	1 pack with 1 pad
9.WF150S/48		ULTRA FINE	White	1 box with 48 pads

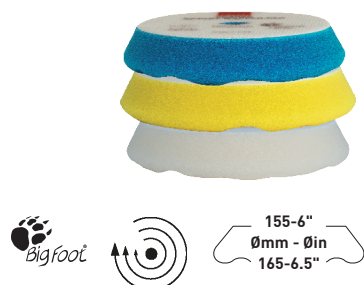

Rotary waffle foam pads Ø155 - 165 mm (6" - 6.5")

CODE	Price	Description	Color	Quantity
9.WF180H		COARSE	Blue	1 pack with 1 pad
9.WF180H/48		COARSE	Blue	1 box with 48 pads
9.WF180M		FINE	Yellow	1 pack with 1 pad
9.WF180M/48		FINE	Yellow	1 box with 48 pads
9.WF180S		ULTRA FINE	White	1 pack with 1 pad
9.WF180S/48		ULTRA FINE	White	1 box with 48 pads

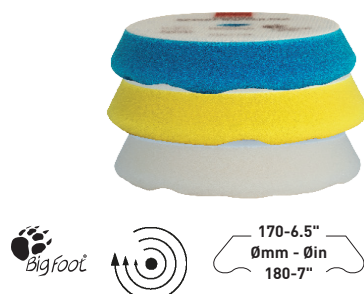

Rotary waffle foam pads Ø170 - 180 mm (6.5" - 7")

CODE	Price	Description	Color	Quantity
9.WF200H		COARSE	Blue	1 pack with 1 pad
9.WF200H/48		COARSE	Blue	1 box with 48 pads
9.WF200M		FINE	Yellow	1 pack with 1 pad
9.WF200M/48		FINE	Yellow	1 box with 48 pads
9.WF200S		ULTRA FINE	White	1 pack with 1 pad
9.WF200S/48		ULTRA FINE	White	1 box with 48 pads

IMPORTANT NOTICE

- All pads are individually packaged in a resistant transparent flow pack with UV protection
- 48 foam pads individually packaged in 1 carton box



4.1 Polishing pads

Foam pads for rotary polishers

- Rotary Foam Pads are designed for use with Rotary Compounds and the BigFoot LH19E rotary polisher.
- The foam formulation is optimized for rotary applications, ensuring effective performance and durability.
- Open-cell foam minimizes heat buildup, while the pad profile reduces the risk of accidental contact between the backing plate and the surface.

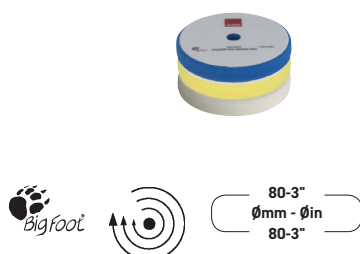

Foam polishing pads Ø80 mm (3")

CODE	Price	Description	Color	Quantity
9.BR90H		COARSE	Blue	1 pack with 1 pad
9.BR90H/48		COARSE	Blue	1 box with 48 pads
9.BR90M		FINE	Yellow	1 pack with 1 pad
9.BR90M/48		FINE	Yellow	1 box with 48 pads
9.BR90S		ULTRA FINE	White	1 pack with 1 pad
9.BR90S/48		ULTRA FINE	White	1 box with 48 pads

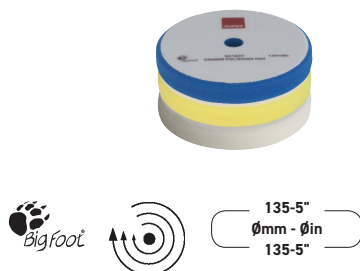

Foam polishing pads Ø135 mm (5")

CODE	Price	Description	Color	Quantity
9.BR150H		COARSE	Blue	1 pack with 1 pad
9.BR150H/48		COARSE	Blue	1 box with 48 pads
9.BR150M		FINE	Yellow	1 pack with 1 pad
9.BR150M/48		FINE	Yellow	1 box with 48 pads
9.BR150S		ULTRA FINE	White	1 pack with 1 pad
9.BR150S/48		ULTRA FINE	White	1 box with 48 pads

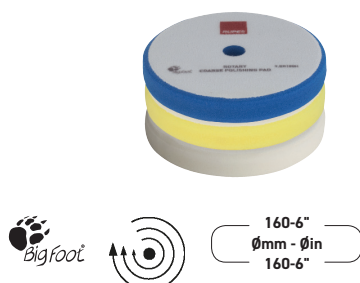

Foam polishing pads Ø160 mm (6")

CODE	Price	Description	Color	Quantity
9.BR180H		COARSE	Blue	1 pack with 1 pad
9.BR180H/48		COARSE	Blue	1 box with 48 pads
9.BR180M		FINE	Yellow	1 pack with 1 pad
9.BR180M/48		FINE	Yellow	1 box with 48 pads
9.BR180S		ULTRA FINE	White	1 pack with 1 pad
9.BR180S/48		ULTRA FINE	White	1 box with 48 pads



Foam polishing pads Ø180 mm (7")

CODE	Price	Description	Color	Quantity
9.BR200H		COARSE	Blue	1 pack with 1 pad
9.BR200H/48		COARSE	Blue	1 box with 48 pads
9.BR200M		FINE	Yellow	1 pack with 1 pad
9.BR200M/48		FINE	Yellow	1 box with 48 pads
9.BR200S		ULTRA FINE	White	1 pack with 1 pad
9.BR200S/48		ULTRA FINE	White	1 box with 48 pads



IMPORTANT NOTICE

- All pads are individually packaged in a resistant flow pack
- 48 foam pads individually packaged in 1 carton box

4.1 Polishing pads

Foam pads for rotary polishers

- The Foam Polishing Pad for rotary polishers features a 160mm diameter and 50mm thickness, ideal for industrial and professional use.
- Made from non-reticulated closed-cell yellow foam, it enhances the performance of aggressive compounds while ensuring durability.
- Suitable for robotic arms, automotive, and marine applications, it pairs effectively with Rotary Coarse, XC-2 compounds for cutting, and Rotary Fine compound for finishing.

NEW



**Foam polishing pad. Thickness 50mm
for backing pads Ø160mm Ø6,3"**

CODE	Price	Description	Color	Quantity
9.BR160Y/48		MULTIPURPOSE	Yellow	1 box with 48 pads



160-6,3"
Ømm - Øin
160-6,3"



4. CONSUMABLES

4.1 Polishing pads

Wool pads for rotary polishers - Cut & finish

- RUPES CUT & FINISH Rotary Wool Pads feature premium merino wool fibers, refined to a consistent 20mm length and densely assembled on a foam cushion for an optimal balance of cutting and finishing performance.
- The pad's design allows flexibility for various applications, conforming to panel shapes without risking surface damage or uneven cutting.
- Compatible with most rotary polishers, these pads perform best with low-speed, high-torque tools like the BigFoot LH19E, offering versatility for detailers and bodyshop technicians.



Cut & finish wool polishing pads
for backing Ø75mm Ø3"

CODE	Price	Description	Color	Quantity
9.BL80F		CUT&FINISH	White	1 pack with 1 pad
9.BL80F/48		CUT&FINISH	White	1 box with 48 pads



Cut & finish wool polishing pads
for backing Ø125mm Ø5"

CODE	Price	Description	Color	Quantity
9.BL150F		CUT&FINISH	White	1 pack with 1 pad
9.BL150F/48		CUT&FINISH	White	1 box with 48 pads



Cut & finish wool polishing pads
for backing Ø150mm Ø6"

CODE	Price	Description	Color	Quantity
9.BL180F		CUT&FINISH	White	1 pack with 1 pad
9.BL180F/48		CUT&FINISH	White	1 box with 48 pads



Cut & finish wool polishing pads
for backing Ø165mm Ø6.5"

CODE	Price	Description	Color	Quantity
9.BL200F		CUT&FINISH	White	1 pack with 1 pad
9.BL200F/48		CUT&FINISH	White	1 box with 48 pads



IMPORTANT NOTICE

- All pads are individually packaged in a resistant transparent flow pack with UV protection
- 48 foam pads individually packaged in 1 carton box

4. CONSUMABLES

4.1 Polishing pads

Wool pads for rotary polishers - Rotary Flat

- RUPES ROTARY FLAT Wool Pads are designed for cutting applications in industrial, marine, and automotive industries, featuring a flat surface with no foam interface for maximum efficiency.
- Offering cutting power between Twisted Wool and Cut & Finish Pads, they pair well with XC-2, MARINE, and Rotary Coarse compounds.
- Made from 100% natural wool with 25mm fibers, they undergo meticulous tanning and degreasing to ensure durability and high performance.

NEW



Wool polishing pads Rotary Flat
for backing Ø75mm Ø3"

CODE	Price for unit	Description	Units per pack	Orders multiple of
9.IL80H		COARSE	12 pads	12 pads

NEW

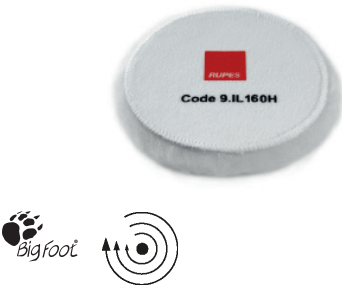

Wool polishing pads Rotary Flat
for backing Ø150mm Ø6"

CODE	Price for unit	Description	Units per pack	Orders multiple of
9.IL160H		COARSE	2 pads	2 pads

NEW

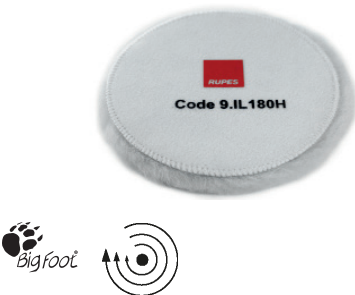

Wool polishing pads Rotary Flat
for backing Ø165mm Ø6.5"

CODE	Price for unit	Description	Units per pack	Orders multiple of
9.IL180H		COARSE	2 pads	2 pads



IMPORTANT NOTICE

All pads are packaged in a strong transparent flow pack with UV protection:

- 9.IL80H packaged in a pack of 12 pads
- 9.IL160H and 9.IL180H packaged in a pack of 2 pads

4. CONSUMABLES

4.1 Polishing pads

Wool pads for rotary polishers - Twisted

- RUPES Twisted Natural Wool Pads deliver fast cutting, reduced risk of rotary swirls, and improved efficiency with a smooth, vibration-free experience.
- Made from 100% natural lamb's wool, with no synthetic fibers or fillers, each strand is steam set for consistency and color fastness.
- Available in three sizes, these pads are compatible with most rotary polishers and are optimized for use with RUPES Rotary Coarse compound across various industries.



Twisted wool polishing pads
for backing Ø125mm Ø5"

CODE	Price	Description	Color	Quantity
9.BL180H		COARSE	Blue / White	1 pack with 1 pad
9.BL180H/48		COARSE	Blue / White	1 box with 48 pads



Twisted wool polishing pads
for backing Ø150mm Ø6"

CODE	Price	Description	Color	Quantity
9.BL200H		COARSE	Blue / White	1 pack with 1 pad
9.BL200H/48		COARSE	Blue / White	1 box with 48 pads

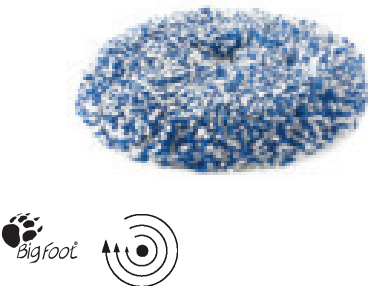

Twisted wool polishing pads
for backing Ø165mm Ø6.5"

CODE	Price	Description	Color	Quantity
9.BL230H		COARSE	Blue / White	1 pack with 1 pad
9.BL230H/48		COARSE	Blue / White	1 box with 48 pads



IMPORTANT NOTICE

- All pads are individually packaged in a resistant transparent flow pack with UV protection
- 48 foam pads individually packaged in 1 carton box



4.2 Polishing Compounds

D-A Series



NEW 500mL BOTTLE

D-A COARSE

High performance COARSE cutting compound

- Fast defect removal with extreme ease of use on all paint types
- Formula containing special lubricants to ensure longer polishing cycles
- Reduced polishing dust and easy removal of residues

CODE	9.DACOARSE250	9.DACOARSE500	9.DACOARSE	9.DACOARSE5L
Price per unit	18,00 €	31,00 €	56,00 €	250,00 €
Description	COARSE	COARSE	COARSE	COARSE
Dimensions	250 mL	500 mL	1000 mL	5 L
Unit	1 Bottle	1 Bottle	1 Bottle	1 Tank
Units per pack	12 Bottles	6 Bottles	6 Bottles	2 Tanks
Orders multiple of	12 Bottles	6 Bottles	6 Bottles	2 Tanks



NEW 500mL BOTTLE

D-A FINE

High performance FINE polishing compound

- New micro - abrasive technology for improved cutting capacity
- Easy to remove, minimising marks on soft or delicate paints
- Use as 2nd polishing step after D-A COARSE compound

CODE	9.DAFINE250	9.DAFINE500	9.DAFINE	9.DAFINE5L
Price per unit	16,10 €	28,00 €	48,00 €	215,00 €
Description	FINE	FINE	FINE	FINE
Dimensions	250 mL	500 mL	1000 mL	5 L
Unit	1 Bottle	1 Bottle	1 Bottle	1 Tank
Units per pack	12 Bottles	6 Bottles	6 Bottles	2 Tank
Orders multiple of	12 Bottles	6 Bottles	6 Bottles	2 Tanks

UNO Series



4.2 Polishing Compounds

UNO Series



NEW 500mL BOTTLE

UNO PURE

Universal ultra-finishing polish

- Easy to use and easy removal of residues
- Suitable for all types of paint, including: single - step, clear, hard, soft or sticky
- No added protection, leaves the finish ready for application of a protective product

CODE	9.PURE250	9.PURE500	9.PURE	9.PURE5L
Price per unit	13,50 €	23,00 €	35,00 €	160,00 €
Description	Ultra-Fine	Ultra-Fine	Ultra-Fine	Ultra-Fine
Dimensions	250 mL	500 mL	1000 mL	5 L
Unit	1 Bottle	1 Bottle	1 Bottle	1 Tank
Units per pack	12 Bottles	6 Bottles	6 Bottles	2 Tanks
Orders multiple of	12 Bottles	6 Bottles	6 Bottles	2 Tanks

NEW 500mL BOTTLE

UNO PROTECT

One step polish & sealant

- Removes mild to moderate imperfections in a single pass
- Polishes the surface, imparting high levels of gloss and colour depth
- Provides long - lasting protection, up to 90 days, thanks to a mix of high quality waxes

CODE	9.PROTECT250	9.PROTECT500	9.PROTECT	9.PROTECT5L
Price per unit	15,20 €	25,00 €	40,00 €	182,00 €
Description	Polish & Sealant	Polish & Sealant	Polish & Sealant	Polish & Sealant
Dimensions	250 mL	500 mL	1000 mL	5 L
Unit	1 Bottle	1 Bottle	1 Bottle	1 Tank
Units per pack	12 Bottles	6 Bottles	6 Bottles	2 Tanks
Orders multiple of	12 Bottles	6 Bottles	6 Bottles	2 Tanks

NEW 500mL BOTTLE

UNO ADVANCED

Stand alone protection & maintenance polish

- Highly technical micro-abrasive technology fused with state-of-the-art nano protection
- It can remove minor imperfection while creating a durable layer of protection that lasts up to 12 months

CODE	9.ADVANCED250	9.ADVANCED500	9.ADVANCED
Price per unit	18,00 €	32,00 €	57,00 €
Description	Protection & Maintenance Polish	Protection & Maintenance Polish	Protection & Maintenance Polish
Dimensions	250 mL	500 mL	1000 mL
Unit	1 Bottle	1 Bottle	1 Bottle
Units per pack	12 Bottles	6 Bottles	6 Bottles
Orders multiple of	12 Bottles	6 Bottles	6 Bottles

4.2 Polishing Compounds

MILLE Series



MILLE COARSE

COARSE universal polishing compound

- Ideal for industrial environments and fast cutting applications
- High performance compound, the most aggressive in the Mille range

CODE	9.BGCOARSE250	9.BGCOARSE	9.BGCOARSE5L
Price per unit			
Description	COARSE	COARSE	COARSE
Dimensions	250 mL	1000 mL	5 L
Unit	1 Bottle	1 Bottle	1 Tank
Units per pack	12 Bottles	6 Bottles	2 Tanks
Orders multiple of	12 Bottles	6 Bottles	2 Tanks



MILLE FINE

FINE universal polishing compound

- It can remove moderate-to-fine imperfections, while leaving a high-gloss finish without holograms
- It provides a smooth user experience with all polisher movements

CODE	9.BGFINE250	9.BGFINE	9.BGFINE5L
Price per unit			
Description	FINE	FINE	FINE
Dimensions	250 mL	1000 mL	5 L
Unit	1 Bottle	1 Bottle	1 Tank
Units per pack	12 Bottles	6 Bottles	2 Tanks
Orders multiple of	12 Bottles	6 Bottles	2 Tanks



MILLE Black Line

COARSE universal polishing compound, for dark paints and carbon fibre

- Cutting compound specially designed to polish dark paint systems, carbon fibers and composite materials
- This versatile and universal compound allows to correct severe defects and sanding marks

CODE	9.BGCOARSEBL	9.BGCOARSEBL5L
Price per unit		
Description	COARSE	COARSE
Dimensions	1000 mL	5 L
Unit	1 Bottle	1 Tank
Units per pack	6 Bottles	2 Tanks
Orders multiple of	6 Bottles	2 Tanks

4.2 Polishing Compounds

ROTARY Series



NEW 500mL BOTTLE

ROTARY COARSE

COARSE polishing compound rotary polishers

- Versatile and universal, allows even deep scratches to be removed
- Good creaminess that allows you to always work in optimal conditions without creating dust

CODE	9.BRCOARSE250	9.BRCOARSE500	9.BRCOARSE	9.BRCOARSE5L
Price per unit				
Description	COARSE	COARSE	COARSE	COARSE
Dimensions	250 mL	500 mL	1000 mL	5 L
Unit	1 Bottle	1 Bottle	1 Bottle	1 Tank
Units per pack	12 Bottles	6 Bottles	6 Bottles	2 Tanks
Orders multiple of	12 Bottles	6 Bottles	6 Bottles	2 Tanks

NEW 500mL BOTTLE

ROTARY FINE

FINE polishing compound for rotary polishers

- Ideal product for achieving the right mix of cut and finish
- Specifically formulated for perfect finishes even on particularly hard clear coats

CODE	9.BRFINE250	9.BRFINE500	9.BRFINE	9.BRFINE5L
Price per unit				
Description	FINE	FINE	FINE	FINE
Dimensions	250 mL	500 mL	1000 mL	5 L
Unit	1 Bottle	1 Bottle	1 Bottle	1 Tank
Units per pack	12 Bottles	6 Bottles	6 Bottles	2 Tanks
Orders multiple of	12 Bottles	6 Bottles	6 Bottles	2 Tanks



ROTARY Black Line

COARSE polishing compound for dark paints and carbon fibre

- Cutting compound specially designed to polish dark paint systems, carbon fibers and composite materials
- This rotary compound allows to correct severe defects and sanding marks

CODE	9.BRCOARSEBL	9.BRCOARSEBL5L
Price per unit		
Description	COARSE	COARSE
Dimensions	1000 mL	5 L
Unit	1 Bottle	1 Tank
Units per pack	6 Bottles	2 Tanks
Orders multiple of	6 Bottles	2 Tanks



4.2 Polishing Compounds

For industrial finishes



XC-2 EXTRA CUT COMPOUND

Superior performance on high-solid industrial finishes

- Faster defects removal
- Improved finish and optimized clarity
- Superior performance on solid surfaces
- Better emulsion for easy wipe off

CODE	9.XC2/1KG	9.XC2/4,5KG
Price per unit		
Description	XTRA CUT	XTRA CUT
Dimensions	1kg	4,5kg
Unit	1 Bottle	1 Tank
Units per pack	6 Bottles	2 Tanks
Orders multiple of	6 Bottles	2 Tanks



RUPES

MARINE



4.2 Polishing Compounds



NEW

MARINE XC-100 | EXTRA-CUT COMPOUND

FOR REMOVING P800/P1000 SANDING MARKS ON PRODUCTION GELCOAT AND HEAVY OXIDIZED BOATS

- Specifically designed to remove P800/P1000 sanding marks on gelcoat surfaces.
- Effectively used on freshly applied gelcoat and for mold maintenance.
- The ultimate choice for boat manufacturers and maintenance, ensuring fast, efficient results.

CODE	9.XC100/1KG	9.XC100/4.5KG
Price per unit		
Description	EXTRA-CUT	EXTRA-CUT
Dimensions	1kg	4,5kg
Unit	1 Bottle	1 Tank
Units per pack	6 Bottles	2 Tanks
Orders multiple of	6 Bottles	2 Tanks



NEW

MARINE XC-300 | FAST-CUT COMPOUND

FOR REMOVING P1200/P1500 OR FINER SANDING MARKS ON GELCOAT AND PAINTED BOATS

- Specifically designed for marine applications, it delivers exceptional results on gelcoat and painted surfaces.
- Effectively removes P1200/P1500 or finer sanding marks, restoring a brilliant gloss.
- Perfect for boatyards and marine detailing, ensuring fast, efficient, and consistent results.

CODE	9.XC300/1KG	9.XC300/4.5KG
Price per unit		
Description	FAST-CUT	FAST-CUT
Dimensions	1kg	4,5kg
Unit	1 Bottle	1 Tank
Units per pack	6 Bottles	2 Tanks
Orders multiple of	6 Bottles	2 Tanks



NEW

MARINE XF-500 | FINE POLISH

FOR FINAL FINISHING ON GELCOAT AND PAINTED BOATS

- Designed for a flawless final finish on gelcoat and painted surfaces, delivering exceptional clarity and gloss.
- Perfect after using coarse compounds, ensuring a mirror-like finish on boats and yachts.
- Ideal for detailers, OEMs, and boatyards, ensuring a stunning finish whether restoring or adding the finishing touch.

CODE	9.XF500	9.XF500/4L
Price per unit		
Description	FINE POLISH	FINE POLISH
Dimensions	1000mL	4L
Unit	1 Bottle	1 Tank
Units per pack	6 Bottles	2 Tanks
Orders multiple of	6 Bottles	2 Tanks

4.2 Polishing Compounds

NEW



MARINE XP-700 | NANO PROTECTION

TO PROTECT GELCOAT AND PAINTED BOATS FROM UV RAYS AND OTHER EXTERNAL AGENTS

- Provides up to 6 months of durability as the final step in the RUPES MARINE System.
- Combines waxes, sealants, and nano-particles for UV protection, high gloss, hydrophobic water beading, and improved optical clarity.
- Can be applied by hand or machine, enhancing surface smoothness for effortless cleaning and professional-grade results on any vessel.

CODE	9.XP700
Price per unit	
Description	NANO PROTECTION
Dimensions	1000mL
Unit	1 Bottle
Units per pack	6 Bottles
Orders multiple of	6 Bottles

NEW



MARINE XP-900 | POLYMER SPRAY SEALANT

TO PROTECT GELCOAT AND PAINTED BOATS FROM UV RAYS AND OTHER EXTERNAL AGENTS

- Offers up to 3 months of durability and is safe for gelcoat, metal, glass, vinyl, and painted surfaces.
- Provides UV protection, high gloss, and a smooth, hydrophobic finish with improved optical clarity and water beading.
- Spray-on, wipe-off application; can be used on wet surfaces as a drying aid and reapply every 1-3 months for optimal results.

CODE	9.XP900
Price per unit	
Description	POLYMER SEALANT
Dimensions	500mL
Unit	1 Bottle
Units per pack	6 Bottles
Orders multiple of	6 Bottles



4.3 Residue remover



REVEAL LITE

Formulated for surface preparation and cleaning

- Optimised surface preparation and cleaning product specifically formulated to remove residues, waxes, coverings and other contaminants left on surfaces before or after polishing

CODE	9.REVEALM750	9.REVEALM5L
Price per unit		
Description	REVEAL LITE	REVEAL LITE
Dimensions	750 mL	5 L
Unit	1 Bottle	1 Tank
Units per pack	6 Bottles	2 Tanks
Orders multiple of	6 Bottles	2 Tanks



REVEAL STRONG

Formulated for surface preparation and cleaning

- Formulated to remove the most stubborn residues, fillers, adhesives, oily residues; REVEAL STRONG shows the true condition of the surface to be polished, removing everything that can mask defects

CODE	9.REVEALH750	9.REVEALH5L
Price per unit		
Description	REVEAL STRONG	REVEAL STRONG
Dimensions	750 mL	5 L
Unit	1 Bottle	1 Tank
Units per pack	6 Bottles	2 Tanks
Orders multiple of	6 Bottles	2 Tanks

4. CONSUMABLES

4.4 Car Care Products



WASH & DECONTAMINATION MITT

All-in-one solution to wash and decontaminate

- Helps you save time and effort with dual-purpose design
- Prepares the surface for paint correction and/or application of surface protection
- Removes road grime and embedded surface contamination

CODE	9.CLAYMITT
Price	
Description	RUPES Washing and Decontamination Glove
Dimensions	22cm (L) x 33cm (H)
Unit	1 pz



M707

Carnauba high gloss protective shampoo

- High - quality shampoo containing a high percentage of genuine carnauba wax
- The combined action of wax and cleanser guarantees efficient vehicle cleaning, protection from environmental contamination and increased shine in one step

CODE	9.CCM707	9.CCM707T/2
Price		
Description	Carnauba High Gloss Protective Shampoo	
Dimensions	500 mL	2 x 5 L
Unit	1 Bottle	Tank (x2)
Units per pack	1 Bottle	2 Tanks



M101

High concentrated detailing shampoo

- Designed to be extremely effective in removing stubborn dirt and preparing the bodywork for the polishing and detailing process

CODE	9.CCM101	9.CCM101T/2
Price		
Description	High Concentrated Detailing Shampoo	
Dimensions	500 mL	2 x 5 L
Unit	1 Bottle	Tank (x2)
Units per pack	1 Bottle	2 Tanks



M501

Multi purpose degreaser

- Effective for degreasing the car's engine compartment or the inside of wheel arches (recommended dilution 1:5), yet gentle enough to be used directly on the leather of the seats or cabin plastics

CODE	9.CCM501	9.CCM501T/2
Price		
Description	Multi Purpose Degreaser	
Dimensions	500 mL	2 x 5 L
Unit	1 Bottle	Tank (x2)
Units per pack	1 Bottle	2 Tanks

4.4 Car Care Products



M606

Rapid cleaner detailer

- Ready - to - use cleaner, suitable for all types of exterior car surfaces (bodywork, rubber, chrome profiles, plastics, wheels)
- The lubricants used in the formulation protect against unintentional micro - scratches

CODE	9.CCM606
Price	
Description	Rapid Cleaner Detailer
Dimensions	500 mL
Unit	1 Bottle
Units per pack	1 Bottle



P808

Protective sealant

- Resistant protective film on car bodywork
- Protection for up to 6 months from the most common sources of environmental contamination
- Increases the brilliance of the bodywork

CODE	9.CCP808	9.CCP808T/2
Price		
Description	Protective Sealant	Protective Sealant
Dimensions	500 mL	2 x 5 L
Unit	1 Bottle	Tank (x2)
Units per pack	1 Bottle	2 Tanks



G401

Glass cleaner

- Suitable for any type of glass: both original and after - market, even tinted
- Dirt residues and oily patinas are easily dissolved and removed in a single pass, leaving no halo

CODE	9.CCG401	9.CCG401T/2
Price		
Description	Glass Cleaner	Glass Cleaner
Dimensions	500 mL	2 x 5 L
Unit	1 Bottle	Tank (x2)
Units per pack	1 Bottle	2 Tanks

4. CONSUMABLES

4.4 Car Care Products



G202

Crystal glass polish

- Extremely fine abrasive paste that really deep - cleans the glass without scratching it and thus substantially improving its transparency
- Suitable for removing limescale stains from the outer surface of windscreen and side windows

CODE	9.CCG202
Price	
Description	Crystal Glass Polish (1 Foam Applicator included)
Dimensions	150 mL
Unit	1 Bottle
Units per pack	1 Bottle



L301

Leather fast cleaner

- Specially formulated for use on all leather upholstery in the car
- Safely removes stubborn dirt while moisturising and protecting surfaces, restoring them to their original shine

CODE	9.CCL301	9.CCL301T/2
Price		
Description	Leather Fast Cleaner	
Dimensions	500 mL	2 x 5 L
Unit	1 Bottle	Tank (x2)
Units per pack	1 Bottle	2 Tanks



DOUBLE CLEAN

High - concentrated cleaner for car wash

- Two - component cleaner for washing cars, trucks and workshop floors, engine compartments
- On particularly greasy dirt, spray and leave to act
- Can also be used as an anti - silicone prior to painting

CODE	9.CCDCLEAN/5l	9.CCDCLEAN/25l
Price		
Description	High-concentration detergent	
Dimensions	5 L	25 L
Unit	1 Tank	1 Tank
Orders multiple of	4 Tanks	1 Tank

4.5 Interfaces



Soft Interface without holes

Ø 75mm - 7mm thickness

CODE	990.013
Price for pack	
Interface	Sponge
Holes	-
Hardness	Soft
Unit	1 pack with 2 pads



Soft Interface without holes

Ø 75mm - 12mm thickness

CODE	990.014
Price for pack	
Interface	Sponge
Holes	-
Hardness	Soft
Unit	1 pack with 2 pads



Soft Interface without holes

Ø 125mm - 7mm thickness

CODE	980.038
Price for pack	
Interface	Sponge
Holes	-
Hardness	Soft
Unit	1 pack with 2 pads



Soft Interface without holes

Ø 125mm - 12mm thickness

CODE	980.044
Price for pack	
Interface	Sponge
Holes	-
Hardness	Soft
Unit	1 pack with 2 pads

4.5 Interfaces



Soft Interface without holes

Ø 150mm - 7mm thickness

CODE	981.325
Price for pack	
Interface	Sponge
Holes	-
Hardness	Soft
Unit	1 pack with 2 pads



Soft Interface without holes

Ø 150mm - 12mm thickness

CODE	981.324
Price for pack	
Interface	Sponge
Holes	-
Hardness	Soft
Unit	1 pack with 2 pads

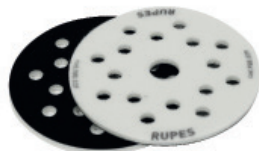

Soft Interface holes 8+8+1

Ø 125mm - 7mm thickness

CODE	980.039
Price for pack	
Interface	Sponge
Holes	8+8+1
Hardness	Soft
Unit	1 pack with 2 pads



Soft Interface holes 8+8+1

Ø 125mm - 12mm thickness

CODE	980.043
Price for pack	
Interface	Sponge
Holes	8+8+1
Hardness	Soft
Unit	1 pack with 2 pads

4.5 Interfaces

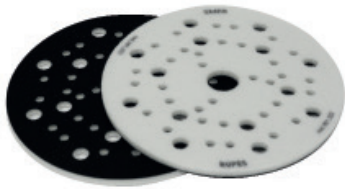

Soft Interface MULTIHOLES

Ø 150mm - 7mm thickness

CODE	981.322
Price for pack	
Interface	Sponge
Holes	MULTIHOLES
Hardness	Soft
Unit	1 pack with 2 pads

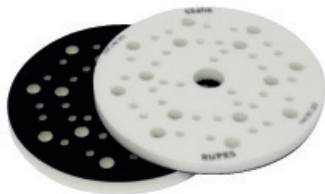

Soft Interface MULTIHOLES

Ø 150mm - 12mm thickness

CODE	981.323
Price for pack	
Interface	Sponge
Holes	MULTIHOLES
Hardness	Soft
Unit	1 pack with 2 pads



Interface for Ø30mm - Ø1.25" backing pads

For LD30

CODE	9P06.062
Price	
Interface	Vel/Adh
Holes	-
Hardness	Soft
Tool	LD30 - 32
Fitting	M10
Unit	1





HQ400 FILM ABRASIVES

**ALL THAT YOU NEED
TO MAKE YOUR
OUTCOME PERFECT**

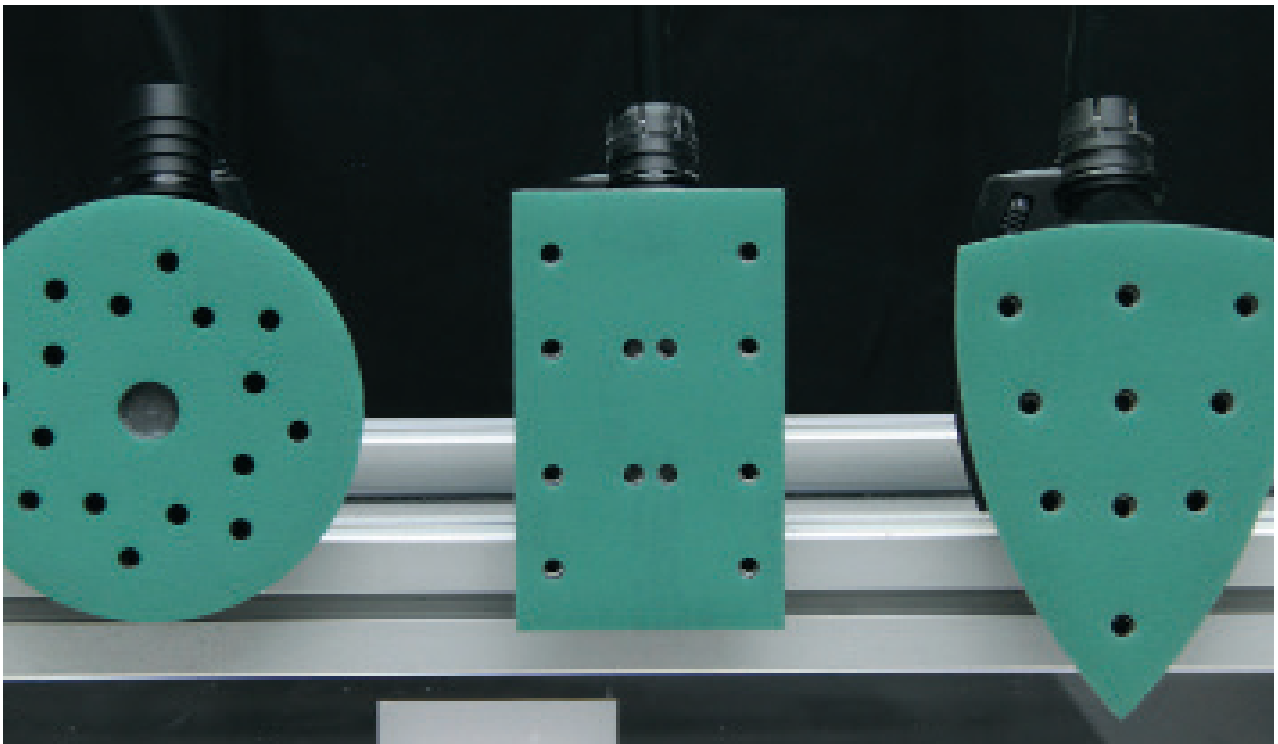

A full range of abrasives with perforated polyester film backing that ensure higher sanding efficiency and an extended life. Higher quality than paper thanks to the grain homogeneity and the even surface. Resistant to humidity, efficient even on wet surfaces with reinforced edges, it's long lasting without film damage.

Efficient on difficult to reach areas such as corners and sharp edges. No obstruction on the film due to the better vacuum system, multihole plates and central hole, removes up to 50% more dust than traditional paper abrasive film.

4.6 Abrasives

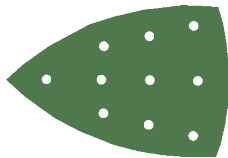

HQ400 104 film delta sheet

Abrasive films with polyester backing

CODE	Price	Grain	Holes	Unit
9.45101/25		P60	10	25
9.45102/25		P80	10	25
9.45104/25		P120	10	25
9.45106/25		P180	10	25
9.45107/25		P220	10	25
9.45108/25		P280	10	25
9.45109/25		P320	10	25
9.45100		P40	10	50
9.45101		P60	10	100
9.45102		P80	10	100
9.45104		P120	10	100
9.45106		P180	10	100
9.45107		P220	10	100
9.45108		P280	10	100
9.45109		P320	10	100

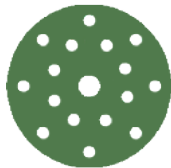

HQ400 film disc Ø125mm

Abrasive films with polyester backing

CODE	Price	Grain	Holes	Unit
9.45182/25		P80	10	25
9.45184/25		P120	10	25
9.45186/25		P180	10	25
9.45187/25		P220	10	25
9.45188/25		P280	10	25
9.45182		P80	10	100
9.45184		P120	10	100
9.45186		P180	10	100
9.45187		P220	10	100
9.45188		P280	10	100
9.45189		P320	10	100
9.45190		P360	10	100
9.45191		P400	10	100

4.6 Abrasives



HQ400 film 80X130mm

Abrasive films with polyester backing

CODE	Price	Grain	Holes	Unit
9.45141/25		P60	12	25
9.45142/25		P80	12	25
9.45144/25		P120	12	25
9.45146/25		P180	12	25
9.45147/25		P220	12	25
9.45148/25		P280	12	25
9.45149/25		P320	12	25
9.45150/25		P40	12	25
9.45141		P60	12	50
9.45142		P80	12	100
9.45144		P120	12	100
9.45146		P180	12	100
9.45147		P220	12	100
9.45148		P280	12	100
9.45149		P320	12	100
9.45150		P360	12	100

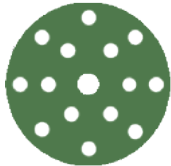

HQ400 film disc Ø150mm

Abrasive films with polyester backing

CODE	Price	Grain	Holes	Unit
9.45220		P40	15	50
9.45221		P60	15	50
9.45222		P80	15	100
9.45223		P100	15	100
9.45224		P120	15	100
9.45225		P150	15	100
9.45226		P180	15	100
9.45227		P220	15	100
9.45239		P240	15	100
9.45228		P280	15	100
9.45229		P320	15	100
9.45230		P360	15	100
9.45231		P400	15	100
9.45232		P500	15	100
9.45233		P600	15	100
9.45234		P800	15	100
9.45235		P1000	15	100
9.45236		P1200	15	100
9.45237		P1500	15	100
9.45238		P2000	15	100

4. CONSUMABLES

4.6 Abrasives



HQ400 film disc Ø75mm

Abrasive films with polyester backing

CODE	Price	Grain	Unit
9.45240		P1500	50



Abrasives for BigFoot iBrid Nano

CODE	9.45520/100	9.45530/100
Price		
Description	Adhesive Disc for Denibbing - Ø35mm - P2000 (100 Pcs)	Adhesive Disc for Denibbing - Ø35mm - P3000 (100 Pcs)



4.6 Abrasives



MP330 multi - purpose abrasive discs Ø150mm (6")

Aluminium oxide top coating

CODE	Price	Grain	Holes	Unit
9.33040		P40	15	50
9.33060		P60	15	50
9.33080		P80	15	50
9.33100		P100	15	100
9.33120		P120	15	100
9.33150		P150	15	100
9.33180		P180	15	100
9.33220		P220	15	100
9.33240		P240	15	100
9.33280		P280	15	100
9.33320		P320	15	100
9.33400		P400	15	100
9.33500		P500	15	100



MP330 multi - purpose abrasive discs

Aluminium oxide top coating

CODE	Price	Grain	Holes	Unit
9.34120		P120	-	50
9.34180		P180	-	50
9.34240		P240	-	50
9.34320		P320	-	50



X - CUT foam abrasives with sponge backing

Designed for wet sanding applications

CODE	Price	Description	Grain	Unit
9.45450		Ø75mm (3")	P1500	20
9.45451		Ø75mm (3")	P2000	20
9.45453		Ø75mm (3")	P3000	20
9.45400		Ø125mm (5")	P1500	20
9.45401		Ø125mm (5")	P2000	20
9.45403		Ø125mm (5")	P3000	20
9.45300		Ø150 mm (6")	P1500	20
9.45301		Ø150 mm (6")	P2000	20
9.45303		Ø150 mm (6")	P3000	20

4. CONSUMABLES

4.6 Abrasives



Soft roll 114X125mm

Soft pre - cut abrasive roll

CODE	Price	Description	Grain	Unit
9.31180		200 STRIPS	P180	200
9.31240		200 STRIPS	P240	200
9.31280		200 STRIPS	P280	200
9.31320		200 STRIPS	P320	200
9.31400		200 STRIPS	P400	200
9.31500		200 STRIPS	P500	200
9.31600		200 STRIPS	P600	200
9.31800		200 STRIPS	P800	200
9.31000		200 STRIPS	P1000	200



5.

ACCESSORIES





5. ACCESSORIES

5.1 iBrid HLR15 & HLR21



Power supply for iBrid HLR15 & HLR21

CODE	9HP185LT
Price	165,00 €
Description	Adapter AC - DC
Cable length [mt]	5
Input voltage [VAC]	100 - 250
Output voltage [VDC]	18
Output current [Ah]	15
Weight [Kg]	0,7



Dual battery charger for iBrid HLR15 & HLR21

CODE	9HC185LT
Price	
Description	Battery
Input voltage [VAC]	100 - 240
Charging current [Ah]	6
LED charging status indicators	•
Number of charging stations	2
Battery	9HB185LT
Weight [Kg]	0,9
Charging time	50-55 min



Battery for iBrid HLR15 & HLR21

CODE	9HB185LT
Price	
Description	Rechargeable power supply
Volts [VDC]	18 V
Amps [Ah]	5Ah
Battery life	30-40 min
LED charging status indicators	•
Lithium-ion battery	•
Weight [Kg]	0,6
Charging time	50-55 min

5. ACCESSORIES

5.2 HLR75 & Sanders HS Series with iBrid Tecnology



Power supply for HLR75 iBrid Mini & Sanders HS Series

CODE	9HP180LT
Price	
Description	Adapter AC - DC
Cable length [mt]	5
Input voltage [VAC]	100 - 120 / 220 - 250
Output voltage [VDC]	18
Output current [Ah]	10
Weight [Kg]	0,4



Battery charger for HLR75 iBrid Mini & Sanders HS Series

CODE	9HC180LT
Price	
Description	Battery
Input voltage [VAC]	100 - 240
Charging current [Ah]	4
LED charging status indicators	•
Number of charging stations	1
Battery	9HB180LT
Weight [Kg]	0,8
Charging time	35 min



Battery for HLR75 iBrid Mini & Sanders HS Series

CODE	9HB180LT
Price	
Description	Rechargeable power supply
Volts [VDC]	18 V
Amps [Ah]	2,5Ah
Battery life	35-45 min
LED charging status indicators	•
Lithium-ion battery	•
Weight [Kg]	0,36
Charging time	35 min

5.3 iBrid Nano



Power supply for BigFoot iBrid Nano

CODE	9HP120LT
Price	
Description	Adapter AC - DC
Cable length [mt]	5
Input voltage [VAC]	100 - 250
Output voltage [VDC]	12
Output current [Ah]	5
Weight [Kg]	0,4



Battery charger for BigFoot iBrid Nano

CODE	9HC120LT
Price	
Description	Battery
Input voltage [VAC]	100 - 250
Charging current [Ah]	5
LED charging status indicators	•
Number of charging stations	1
Battery	9HB125LT
Weight [Kg]	0,7
Charging time	20 min



Battery for BigFoot iBrid Nano

CODE	9HB125LT
Price	
Description	Rechargeable power supply
Volts [VDC]	10.8 V
Amps [Ah]	2.5Ah
Battery life	30 min
LED charging status indicators	-
Lithium-ion battery	•
Weight [Kg]	0,22
Charging time	20 min



Accessory case for BigFoot iBrid Nano

CODE	9.Z987/BF
Price	
Description	Accessories Case with container*

*Accessories not included

5.3 iBrid Nano



Extension for BigFoot iBrid Nano

CODE	291.390/C
Price	
Description	70mm length - M8 = F - M6 = M Extension Shaft



Rotary functional unit for BigFoot iBrid Nano

CODE	562.390
Price	
Description	Rotary Fuctional Unit



Orbit functional unit for BigFoot iBrid Nano

CODE	581.390/C
Price	
Description	3mm orbit Fuctional Unit

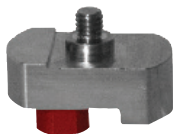

Orbit functional unit for BigFoot iBrid Nano

CODE	58.390/C
Price	
Description	12mm orbit Fuctional Unit



Abrasives for BigFoot iBrid Nano

CODE	9.45520/100	9.45530/100
Price		
Description	Adhesive Disc for Denibbing - Ø35mm - P2000 (100 Pcs)	Adhesive Disc for Denibbing - Ø35mm - P3000 (100 Pcs)

5.4 Sanders



GREEN TECH filter

For electric and pneumatic sander

CODE	Price	Description
80.400/C		Green Tech Filter
INCLUDED		Q.ty Price
88.400 - Filter cartridge		1



Filter unit for electric and pneumatic sanders

CODE	Price	Description
80.400/KIT		Filter unit kit
80.400/KIT - INCLUDED		Q.ty Price
9.Z906 - Filter holder		1
80.400/C - Filter unit		1
9.1266/C Hose Ø25mm - 1,3 mt		1



GREEN TECH filter

For iBrid sanders - HS series

CODE	Price	Description
80.436/C		Green Tech Filter for iBrid Sanders
INCLUDED		Q.ty Price
88.436 - Filter cartridge for iBrid Sanders		1



Filter unit for iBrid sanders - HS series

CODE	Price	Description
80.436/KIT		Filter unit kit for iBrid Sanders
80.436/KIT - INCLUDED		Q.ty Price
9.Z906 - Filter holder		1
80.436/C - Filter unit		1
9.1266/C Hose Ø25mm - 1,3 mt		1

5. ACCESSORIES

5.4 Sanders



Accessories for filter units

CODE	9.1266/C	9.Z906
Price		
Description	Hose Ø25mm	Filter holder
Lenght	1,3m	-



5.5 Miscellaneous



Side handle

CODE	81.322/C	81.326	811.13
Price			
Description	Complete side handle	Side handle	Side handle
Thread	M8	M10	M8
Anti-vibration	•	•	–
Tool	LH19E / GL040 / GL080	GL - GM - LH22 / LH31 / LH32 / LH232	BA - FR - LH16ES / LH18ENS



Handle

CODE	811.374/C
Price	
Description	Handle
Thread	M8
Tool	LH19E



Conical ring nut x vulkofix BA15

CODE	936.91
Price	
Description	For Vulkofix
Tool	923.91 - 92.91



Air regulator black

CODE	9P03.060
Price	
Description	Pneumatic tool speed control



Lubricant oil

CODE	9.1640/5
Price	
Description	Lubricant/detergent oil, 5 bottles 50ml each

5. ACCESSORIES

5.6 Carrier



5.6 Carrier



Polishing trolley with three drawers

CODE		CARRIER
Price		
INCLUDED		Q.tà Price
Transport handle - CAR/HANDLE/STD		1
Fixed & mobile base - CAR/TROLLEY/STD		1
Additional module - CAR/MODULE/STD		2
Polishing module with 230v socket - CAR/POLISHING/STD		1



Base trolley

Module with 1 drawer, 2 large wheels and 2 castor wheels

CODE		CAR/TROLLEY/STD
Price		



Additional module

Module with 1 drawer

CODE		CAR/MODULE/STD
Price		



Polishing module

With 230v socket

CODE		CAR/POLISHING/STD
Price		

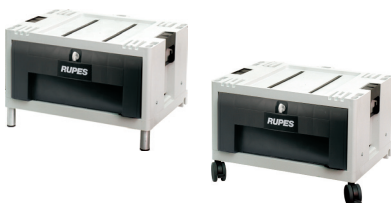

Base fix & mobile

Module with 1 drawer, 4 feet and 4 castor wheels

CODE		CAR/FIX/STD
Price		

5. ACCESSORIES

5.6 Carrier



Drawer

Drawer to accommodate tools and accessories

CODE	CAR/CASE/STD
Price	



Additional mode

Module without drawer

CODE	CAR/ELEMENT/STD
Price	



Fastener for modules

Fastener insert for wall system modules

CODE	025.1502
Price	



Handle

Transport handle

CODE	CAR/HANDLE/STD
Price	

5.7 BigFoot



LL200 swirl finder flashlight

CODE	LL200
Price	

NEW



RUPES Ceramic Denibbing Blade

CODE	9.CBD2525
Price	



BigFoot claw pad tool

CODE	9.BF7001	9.BF7002
Price		

Description	BigFoot Claw Pad Tool	BigFoot Claw Pad Tool with holder
-------------	-----------------------	-----------------------------------



BigFoot microfiber cloths

CODE	Price	Description	Quantity
9.BF9050		Cloth - Blue	1
9.BF9060		Cloth - Yellow	1
9.BF9070		Cloth - White	1
9.BFMICROF2		Cloth - Grey	1
9.BF9022/10		Cloths - Yellow	1 conf. 10 cloths

5. ACCESSORIES

5.7 BigFoot



Wall mounted tool holder RUPES

CODE	9.HOLDER
Price	
Mounting kit included	



Cable clamp RUPES

CODE	9.Z1024/25
Price	
Pack 25pcs	

NEW



Air Jet Pad Cleaner

CODE	9.AG5500
Price (complete kit)	



5.8 Bags



BigFoot Silver bag

Silver, rigid bag with embroidered RUPES and BigFoot logos

CODE	9.Z1169/BF
Price	
Description	Rigid BigFoot bag
Dimension [cm]	50L x 30H x 25P



Bag BigFoot

Black, semi - rigid bag with embroidered RUPES and BigFoot logos

CODE	9.Z871/BF
Price	
Description	Semirigid BigFoot bag
Dimension [cm]	50L x 30H x 25P



Soft bag BigFoot

Black, soft bag with embroidered RUPES and BigFoot logos

CODE	9.Z883/BF
Price	
Description	Soft BigFoot bag
Dimension [cm]	40L x 30H x 25P



Mille BigFoot bag

Grey, semi - rigid bag with embroidered RUPES and BigFoot logos

CODE	9.Z999/BF
Price	
Description	Semirigid BigFoot bag
Dimension [cm]	50L x 30H x 25P

5. ACCESSORIES

5.8 Bags



Rotary BigFoot bag

Silver, semi - rigid bag with embroidered RUPES and BigFoot logos

CODE	9.Z998/BF
Price	
Description	Semirigid BigFoot bag
Dimension [cm]	50L x 30H x 25P



BigFoot big bag

Large black, semi - rigid bag with embroidered RUPES and BigFoot logos

CODE	9.Z917/BF
Price	
Description	Rigid BigFoot Bag
Dimension [cm]	55L x 43H x 35P



RUPES Systainer BOX

Stackable case

CODE	9.CASEIII
Price	
Dimension [cm]	39,6L X 24H 29,6W
Description	Systainer Box



RUPES bottle bag

The perfect solution for transporting rupes compound bottles

CODE	9.Z1113
Price	
Description	Bottle bag
Dimension [cm]	42L x 30H x 30P

Note: bottles not included

6.

DUST EXTRACTION SYSTEMS



6. DUST EXTRACTION SYSTEMS

6.1 Air purifiers standard



NIVEUS - Air purifiers standard

The perfect solution for excellent air purification

- Professional Air purifiers with 3 filtration steps and 99,99% filtration efficiency
- Very compact and silent, it was tested with viruses and bacteria and has an ECARF certification

TECHNICAL DATA	NV50	NV100	NV150	NV200	NV300
Price					
Electric supply [V]	220 - 240	220 - 240	220 - 240	220 - 240	220 - 240
Power [W]	88	88	88	160	160
Flow rate [m³/h]	300	350	500	700	1250
Noise level [db(a)]	Min. 19 - Max 45	Min. 29 - Max 45	Min. 29 - Max 43	Min. 29 - Max 47	Min. 29 - Max 51
Dimensions [cm]	31 x 31 x 69	41 x 41 x 81	41 x 41 x 110	41 x 41 x 110	55 x 55 x 140
Weight [kg]	22	32	43	44	69
Max Size Room [m²]	90	120	150	200	300

Scan the QR-Code
and watch the demonstration video



INDUSTRY 4.0



CO₂

Monitors levels of CO₂ equivalent in the environment, expressed in PPM (Parts Per Millions)



Particulate Matter (PM 2.5)

Microscopic particles as small as 2.5 microns in suspension in the air we breathe. They include smoke, bacteria and allergens



Indoor temperature

Monitors indoor air temperature to help maintain a comfortable environment



Indoor humidity

The amount of water vapour in the air expressed as a percentage



Wi-Fi

Indicates the current status of the connection to the Wi-Fi network

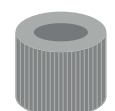

Filters

The screen indicates the status of the filters and warns when it is time to replace them

6. DUST EXTRACTION SYSTEMS

6.2 Air purifiers 4.0



NIVEUS - Air purifiers 4.0

The perfect solution for excellent air purification

- Professional Air purifiers with 3 filtration steps and 99,99% filtration efficiency
- Very compact and silent, it was tested with viruses and bacteria and has an ECARF certification

TECHNICAL DATA	NV50I	NV100I	NV150I	NV200I	NV300I
Price					
Electric supply [V]	220 - 240	220 - 240	220 - 240	220 - 240	220 - 240
Power [W]	88	88	88	160	160
Flow rate [m³/h]	300	350	500	700	1250
Noise level [db(a)]	Min. 19 - Max 45	Min. 29 - Max 45	Min. 29 - Max 43	Min. 29 - Max 47	Min. 29 - Max 51
Dimensions [cm]	31 x 31 x 69	41 x 41 x 81	41 x 41 x 110	41 x 41 x 110	55 x 55 x 140
Weight [kg]	22	32	43	44	69
Intelligent Display Size [in]	4.3	4.3	4.3	4.3	4.3
Max Size Room [m²]	90	120	150	200	300

Scan the QR-Code
and watch the demonstration video



← NEW
NV50I



NIVEUS - Air purifiers

The perfect solution for excellent air purification



Android

Apple

The new NIVEUS Air Purifier is the perfect solution to achieve excellent air purification and create a healthy environment, increasing people's protection. Thanks to its compact size, this product can be easily installed in different rooms. The RUPES air purifier can cover an area of 120m² or a volume of 300m³.

This purification device improves indoor air quality by reducing and capturing micro-dust, allergens, bacteria and viruses with the aim of safeguarding the health of workers and general public.

People can be exposed to a variety of particulate matter and biological contaminants in congregations and workplaces that can lead to adverse health effects.

Pollution in these environments is defined by the presence of harmful visible and invisible particles such as micro-dust, bacteria, viruses, allergens, vapours and fumes.

Exposure to these microorganisms occurs through inhalation, direct contact and swallowing.

INSTALLATION SITES:

RUPES Niveus Air Purifier can cover several environments. This purifying product increases indoor air quality, reducing and capturing micro dust, allergens, bacteria and virus with the purpose of improving peoples' health. Thanks to its compact dimensions, can be easily installed in several sites.





FILTRATION STEPS

**ULPA FILTER
GRADE-U15**

**ACTIVATED
CARBON FILTER**

6.3 Mobile units standard



Supplied:

- Antistatic hose Ø29mm - 5m (cod. 9.1264/5/AS)
- Dust bag (cod. 130.1108)
- Rotating sleeve (cod. 040.1108)
- Threaded rubber hose fitting (cod. 663.55/AS) x2



Supplied:

- Antistatic hose Ø29mm - 5m (cod. 9.1264/5/AS)
- Dust bag (cod. 130.1108)
- Rotating sleeve (cod. 040.1108)
- Threaded rubber hose fitting (cod. 663.55/AS) x2

S130L - S130EL

Professional vacuum cleaners 30L for electric tools

- 30 liter professional vacuum cleaner for extracting sanding dust and other types of industrial work residues. Protection class L
- It can be connected to electric tools. The S130EL version features automatic filter cleaning and liquid sensor

TECHNICAL DATA	S130L	S130EL
Price		
Power [W]	1 x 1200	1 x 1200
Weight [kg]	10,5	10,5
Max power socket [W]	1 x 2400	1 x 2400
Vacuum [mmH₂O]	2000	2000
Noise [dB(A)]	70	70
Tank capacity [l]	30	30
Airflow capacity [l/min]	3400	3400
Suitable for dust class	L	L
Filter surface [m²]	1	1
Tools [nr]	1	1
Electric tools socket [nr]	1	1
Automatic filter cleaning	-	•
Ø ID vacuum nozzle [mm]	50	50
Liquids sensor	-	•
Filter	Polyester	Polyester

S130PL - S130EPL

Professional vacuum cleaners 30L for electric/pneumatic tools

- 30 liter professional vacuum cleaner for extracting sanding dust and other types of industrial work residues. Protection class L
- It can be connected to electric and pneumatic tools. The S130EPL version features automatic filter cleaning and liquid sensor

TECHNICAL DATA	S130PL	S130EPL
Price		
Power [W]	1 x 1200	1 x 1200
Weight [kg]	10,5	10,5
Max power socket [W]	1 x 2400	1 x 2400
Vacuum [mmH₂O]	2000	2000
Noise [dB(A)]	70	70
Tank capacity [l]	30	30
Airflow capacity [l/min]	3400	3400
Suitable for dust class	L	L
Filter surface [m²]	1	1
Tools [nr]	1	1
Electric tools socket [nr]	1	1
Air quick coupling tools [nr]	1	1
Working pressure [Bar]	6	6
Max comp. air cap.ty [l/min.]	1450	1450
Automatic filter cleaning	-	•
Ø ID vacuum nozzle [mm]	50	50
Liquids sensor	-	•
Filter	Paper	Paper

6. DUST EXTRACTION SYSTEMS

6.3 Mobile units standard



Supplied:

- Antistatic hose Ø29mm - 5m (cod. 9.1264/5/AS)
- Dust bag (cod. 130.1108)
- Rotating sleeve (cod. 040.1108)
- Threaded rubber hose fitting (cod. 663.55/AS) x2



Supplied:

- Antistatic hose Ø29mm - 5m (cod. 9.1264/5/AS)
- Dust bag (cod. 130.1108)
- 2-way with one clapet valve (cod. 68.092/X)
- Threaded rubber hose fitting (cod. 663.55/AS) x2

S145L - S145EL

Professional vacuum cleaners 45L for electric tools

- 45 liter professional vacuum cleaner for extracting sanding dust and other types of industrial work residues. Protection class L
- It can be connected to electric tools. The S145EL version features automatic filter cleaning and liquid sensor

TECHNICAL DATA	S145L	S145EL
Price		
Power [W]	1 x 1200	1 x 1200
Weight [kg]	13,5	13,5
Max power socket [W]	1 x 2400	1 x 2400
Vacuum [mmH ₂ O]	2000	2000
Noise [dB(A)]	67	67
Tank capacity [l]	45	45
Airflow capacity [l/min]	3400	3400
Suitable for dust class	L	L
Filter surface [m²]	1	1
Tools [nr]	1	1
Electric tools socket [nr]	1	1
Automatic filter cleaning	-	•
Ø ID vacuum nozzle [mm]	50	50
Liquids sensor	-	•
Filter	Polyester	Polyester

S145PL - S145EPL

Professional vacuum cleaners 45L for electric/pneumatic tools

- 45 liter professional vacuum cleaner for extracting sanding dust and other types of industrial work residues. Protection class L
- It can be connected to electric and pneumatic tools. The S145EPL version features automatic filter cleaning and liquid sensor

TECHNICAL DATA	S145PL	S145EPL
Price		
Power [W]	1 x 1200	1 x 1200
Weight [kg]	13,5	13,5
Max power socket [W]	1 x 2400	1 x 2400
Vacuum [mmH ₂ O]	2000	2000
Noise [dB(A)]	67	67
Tank capacity [l]	45	45
Airflow capacity [l/min]	3400	3400
Suitable for dust class	L	L
Filter surface [m²]	1	1
Tools [nr]	2	2
Electric tools socket [nr]	1	1
Air quick coupling tools [nr]	2	2
Working pressure [Bar]	6	6
Max comp. air cap.ty [l/min.]	1450	1450
Automatic filter cleaning	-	•
Ø ID vacuum nozzle [mm]	50	50
Liquids sensor	-	•
Filter	Paper	Paper

6.3 Mobile units standard



Supplied:

- Antistatic hose Ø29mm - 5m (cod. 9.1264/5/AS)
- Dust bag (cod. 130.1108)
- Rotating sleeve (cod. 040.1108)
- Threaded rubber hose fitting (cod. 663.55/AS) x2



Supplied:

- Antistatic hose Ø29mm - 5m (cod. 9.1264/5/AS)
- Dust bag (cod. 130.1108)
- Rotating sleeve (cod. 040.1108)
- Threaded rubber hose fitting (cod. 663.55/AS) x2

S130EM

Professional vacuum cleaners 30L for electric tools

- 30 liter professional vacuum cleaner for extracting sanding dust and other types of industrial work residues. Protection class M
- It can be connected to electric tools and features automatic filter cleaning and liquid sensor

TECHNICAL DATA	S130EM
Price	
Power [W]	1 X 1200
Weight [kg]	10,5
Max power socket [W]	1 x 2400
Vacuum [mmH₂O]	2000
Noise [dB(A)]	70
Tank capacity [l]	30
Airflow capacity [l/min]	3400
Suitable for dust class	M
Filter surface [m²]	1
Tools [nr]	1
Electric tools socket [nr]	1
Hose Ø selector	•
Automatic filter cleaning	•
Ø ID vacuum nozzle [mm]	50
Liquids sensor	•
Filter	Paper

S130EPM

Professional vacuum cleaners 30L for electric/pneumatic tools

- 30 liter professional vacuum cleaner for extracting sanding dust and other types of industrial work residues. Protection class M
- It can be connected to electric and pneumatic tools and features automatic filter cleaning and liquid sensor

TECHNICAL DATA	S130EPM
Price	
Power [W]	1 x 1200
Weight [kg]	10,5
Max power socket [W]	1 x 2400
Vacuum [mmH₂O]	2000
Noise [dB(A)]	70
Tank capacity [l]	30
Airflow capacity [l/min]	3400
Suitable for dust class	M
Filter surface [m²]	1
Tools [nr]	1
Electric tools socket [nr]	1
Hose Ø selector	•
Air quick coupling tools [nr]	1
Working pressure [Bar]	6
Max comp. air capacity [l/min.]	1450
Automatic filter cleaning	•
Ø ID vacuum nozzle [mm]	50
Liquids sensor	•
Filter	Paper

6. DUST EXTRACTION SYSTEMS

6.3 Mobile units standard



Supplied:

- Antistatic hose Ø29mm - 5m (cod. 9.1264/5/AS)
- Dust bag (cod. 130.1108)
- Rotating sleeve (cod. 040.1108)
- Threaded rubber hose fitting (cod. 663.55/AS) x2



Supplied:

- Antistatic hose Ø29mm - 5m (cod. 9.1264/5/AS)
- Dust bag (cod. 130.1108)
- Rotating sleeve (cod. 040.1108)
- Threaded rubber hose fitting (cod. 663.55/AS) x2

S145EM

Professional vacuum cleaners 45L for electric tools

- 45 liter professional vacuum cleaner for extracting sanding dust and other types of industrial work residues. Protection class M
- It can be connected to electric tools and features automatic filter cleaning and liquid sensor

TECHNICAL DATA	S145EM
Price	
Power [W]	1 x 1200
Weight [kg]	13,5
Max power socket [W]	1 x 2400
Vacuum [mmH ₂ O]	2000
Noise [dB(A)]	67
Tank capacity [l]	45
Airflow capacity [l/min]	3400
Suitable for dust class	M
Filter surface [m²]	1
Tools [nr]	1
Electric tools socket [nr]	1
Hose Ø selector	•
Automatic filter cleaning	•
Ø ID vacuum nozzle [mm]	50
Liquids sensor	•
Filter	Paper

S145EPM

Professional vacuum cleaners 45L for electric/pneumatic tools

- 45 liter professional vacuum cleaner for extracting sanding dust and other types of industrial work residues. Protection class M
- It can be connected to electric and pneumatic tools and features automatic filter cleaning and liquid sensor

TECHNICAL DATA	S145EPM
Price	
Power [W]	1 x 1200
Weight [kg]	13,5
Max power socket [W]	1 x 2400
Vacuum [mmH ₂ O]	2000
Noise [dB(A)]	67
Tank capacity [l]	45
Airflow capacity [l/min]	3400
Suitable for dust class	M
Filter surface [m²]	1
Tools [nr]	1
Electric tools socket [nr]	1
Hose Ø selector	1
Air quick coupling tools [nr]	6
Working pressure [Bar]	1450
Max comp. air capacity [l/min.]	•
Automatic filter cleaning	•
Ø ID vacuum nozzle [mm]	50
Liquids sensor	•
Filter	Paper

6.3 Mobile units standard

Supplied:

- Antistatic hose Ø29mm - 5m (cod. 9.1264/5/AS)
- Dust bag (cod. 130.1108/5)
- Rotating sleeve (cod. 040.1108)
- Threaded rubber hose fitting (cod. 663.55/AS) x2

Supplied:

- Dust bag (cod. 130.1108/5)
- Rotating sleeve (cod. 040.1108)

S230L - S230EL

Professional vacuum cleaners 30L for electric tools

- 30 liter professional vacuum cleaner with support for Systainer T-Loc modular systems. Protection class L
- It can be connected to electric tools. The S230EL version features automatic filter cleaning and liquid sensor

TECHNICAL DATA	S230L	S230EL
Price		
Power [W]	1 x 1200	1 x 1200
Weight [kg]	10,5	10,5
Max power socket [W]	1 x 2400	1 x 2400
Vacuum [mmH₂O]	2000	2000
Noise [dB(A)]	70	70
Tank capacity [l]	30	30
Airflow capacity [l/min]	3400	3400
Suitable for dust class	L	L
Filter surface [m²]	1	1
Tools [nr]	1	1
Electric tools socket [nr]	1	1
Automatic filter cleaning	-	•
Ø ID vacuum nozzle [mm]	50	50
Liquids sensor	-	•
Filter	Polyester	Polyester

S230PL - S230EPL

Professional vacuum cleaners 30L for electric/pneumatic tools

- 30 liter professional vacuum cleaner for extracting sanding dust and other types of industrial work residues. Protection class L
- It can be connected to electric and pneumatic tools. The S230EPL version features automatic filter cleaning and liquid sensor

TECHNICAL DATA	S230PL	S230EPL
Price		
Power [W]	1 x 1200	1 x 1200
Weight [kg]	10,5	10,5
Max power socket [W]	1 x 2400	1 x 2400
Vacuum [mmH₂O]	2000	2000
Noise [dB(A)]	70	70
Tank capacity [l]	30	30
Airflow capacity [l/min]	3400	3400
Suitable for dust class	L	L
Filter surface [m²]	1	1
Tools [nr]	1	1
Electric tools socket [nr]	1	1
Air quick coupling tools [nr]	1	1
Working pressure [Bar]	6	6
Max comp. air cap.ty [l/min.]	1450	1450
Automatic filter cleaning	-	•
Ø ID vacuum nozzle [mm]	50	50
Liquids sensor	-	•
Filter	Paper	Paper

6. DUST EXTRACTION SYSTEMS

6.3 Mobile units standard



Supplied:

- Antistatic hose Ø29mm - 5m (cod. 9.1264/5/AS)
- Soft Grip Handle 157.1108
- Dust bags (cod. 130.1108/5 Set 5 pieces)
- Rotating sleeve (cod. 040.1108)
- Threaded rubber hose fitting (cod. 663.55/AS) x2



Supplied:

- Soft Grip Handle 157.1108
- Dust bags (cod. 130.1108/5 Set 5 pieces)
- 2-way with one clapet valve (cod. 68.092/X)

S245L - S245EL

Professional vacuum cleaners 45L for electric tools

- 45 liter professional vacuum cleaner for extracting sanding dust and other types of industrial work residues. Protection class L
- It can be connected to electric tools. The S245EL version features automatic filter cleaning and liquid sensor

TECHNICAL DATA	S245L	S245EL
Price		
Power [W]	1 x 1200	1 x 1200
Weight [kg]	13,5	13,5
Max power socket [W]	1 x 2400	1 x 2400
Vacuum [mmH ₂ O]	2000	2000
Noise [dB(A)]	67	67
Tank capacity [l]	45	45
Airflow capacity [l/min]	3400	3400
Suitable for dust class	L	L
Filter surface [m²]	1	1
Tools [nr]	1	1
Electric tools socket [nr]	1	1
Automatic filter cleaning	-	•
Ø ID vacuum nozzle [mm]	50	50
Liquids sensor	-	•
Filter	Polyester	Polyester

S245PL - S245EPL

Professional vacuum cleaners 45L for electric/pneumatic tools

- 45 liter professional vacuum cleaner for extracting sanding dust and other types of industrial work residues. Protection class L
- It can be connected to electric and pneumatic tools. The S245EPL version features automatic filter cleaning and liquid sensor"

TECHNICAL DATA	S245PL	S245EPL
Price		
Power [W]	1 x 1200	1 x 1200
Weight [kg]	13,5	13,5
Max power socket [W]	1 x 2400	1 x 2400
Vacuum [mmH ₂ O]	2000	2000
Noise [dB(A)]	67	67
Tank capacity [l]	45	45
Airflow capacity [l/min]	3400	3400
Suitable for dust class	L	L
Filter surface [m²]	1	1
Tools [nr]	2	2
Electric tools socket [nr]	1	1
Air quick coupling tools [nr]	2	2
Working pressure [Bar]	6	6
Max comp. air cap.ty [l/min.]	1450	1450
Automatic filter cleaning	-	•
Ø ID vacuum nozzle [mm]	50	50
Liquids sensor	-	•
Filter	Paper	Paper

6.3 Mobile units standard



Supplied:

- Antistatic hose Ø29mm - 5m (cod. 9.1264/5/AS)
- Dust bag (cod. 130.1108/5)
- Rotating sleeve (cod. 040.1108)
- Threaded rubber hose fitting (663.55/AS) x2



Supplied:

- Dust bag (cod. 130.1108/5)
- Rotating sleeve (cod. 040.1108)

S230EM

Professional vacuum cleaners 30L for electric tools

- 30 liter professional vacuum cleaner for extracting sanding dust and other types of industrial work residues. Protection class M
- It can be connected to electric tools and features automatic filter cleaning and liquid sensor

TECHNICAL DATA	S230EM
Price	
Power [W]	1 X 1200
Weight [kg]	10,5
Max power socket [W]	1 x 2400
Vacuum [mmH₂O]	2000
Noise [dB(A)]	70
Tank capacity [l]	30
Airflow capacity [l/min]	3400
Suitable for dust class	M
Filter surface [m²]	1
Tools [nr]	1
Electric tools socket [nr]	1
Hose Ø selector	•
Automatic filter cleaning	•
Ø ID vacuum nozzle [mm]	50
Liquids sensor	•
Filter	Paper

S230EPM

Professional vacuum cleaners 30L for electric/pneumatic tools

- 30 liter professional vacuum cleaner for extracting sanding dust and other types of industrial work residues. Protection class M
- It can be connected to electric and pneumatic tools and features automatic filter cleaning and liquid sensor

TECHNICAL DATA	S230EPM
Price	
Power [W]	1 x 1200
Weight [kg]	10,5
Max power socket [W]	1 x 2400
Vacuum [mmH₂O]	2000
Noise [dB(A)]	70
Tank capacity [l]	30
Airflow capacity [l/min]	3400
Suitable for dust class	M
Filter surface [m²]	1
Tools [nr]	1
Electric tools socket [nr]	1
Hose Ø selector	•
Air quick coupling tools [nr]	1
Working pressure [Bar]	6
Max comp. air capacity [l/min.]	1450
Automatic filter cleaning	•
Ø ID vacuum nozzle [mm]	50
Liquids sensor	•
Filter	Paper

6. DUST EXTRACTION SYSTEMS

6.3 Mobile units standard



Supplied:

- Antistatic hose Ø29mm - 5m (cod. 9.1264/5/AS)
- Soft Grip Handle 157.1108
- Dust bags (cod. 130.1108/5 Set 5 pieces)
- Rotating sleeve (cod. 040.1108)
- Threaded rubber hose fitting (663.55/AS) x2



Supplied:

- Soft Grip Handle 157.1108
- Dust bags (cod. 130.1108/5 Set 5 pieces)
- Rotating sleeve (cod. 040.1108)

S245EM

Professional vacuum cleaners 45L for electric tools

- 45 liter professional vacuum cleaner for extracting sanding dust and other types of industrial work residues. Protection class M
- It can be connected to electric tools and features automatic filter cleaning and liquid sensor

TECHNICAL DATA	S245EM
Price	
Power [W]	1 x 1200
Weight [kg]	13,5
Max power socket [W]	1 x 2400
Vacuum [mmH ₂ O]	2000
Noise [dB(A)]	67
Tank capacity [l]	45
Airflow capacity [l/min]	3400
Suitable for dust class	M
Filter surface [m ²]	1
Tools [nr]	1
Electric tools socket [nr]	1
Hose Ø selector	•
Automatic filter cleaning	•
Ø ID vacuum nozzle [mm]	50
Liquids sensor	•
Filter	Paper

S245EPM

Professional vacuum cleaners 45L for electric/pneumatic tools

- 45 liter professional vacuum cleaner for extracting sanding dust and other types of industrial work residues. Protection class M
- It can be connected to electric and pneumatic tools and features automatic filter cleaning and liquid sensor

TECHNICAL DATA	S245EPM
Price	
Power [W]	1 x 1200
Weight [kg]	13,5
Max power socket [W]	1 x 2400
Vacuum [mmH ₂ O]	2000
Noise [dB(A)]	67
Tank capacity [l]	45
Airflow capacity [l/min]	3400
Suitable for dust class	M
Filter surface [m ²]	1
Tools [nr]	1
Electric tools socket [nr]	1
Hose Ø selector	1
Air quick coupling tools [nr]	6
Working pressure [Bar]	1450
Max comp. air capacity [l/min.]	•
Automatic filter cleaning	•
Ø ID vacuum nozzle [mm]	50
Liquids sensor	•
Filter	Paper

6.3 Mobile units standard



KR2A

Mobile Turbine 1,5 kW - 2 HP with integrated work station and cabinets

- Mobile workstation turbine with 1.5 kW power and automatic filter cleaning
- system
- Flexible, compact and ready to go (no installation).

TECHNICAL DATA	KR2A
Price	
Side channel pump	•
Electric supply	230V 1ph
Power [W/Hp]	1500/2
Weight [kg]	115
Vacuum max. [mmH ₂ O]	2400
Noise [dB(A)]	65
Tank capacity [l]	23
Flow capacity [m ³ /h]	250
Filter surface [m ²]	1
Tools [nr]	2
Working pressure [Bar]	6
Automatic filter cleaning	•
Ø ID vacuum nozzle [mm]	50
Dimensions (AxLxP) [cm]	136 x 98 x 62

Equipment	Art. Nr.
Antistatic hose assembly 5m Ø29 mm electric	9GAT02001/AS
Swing arm	054.1613/C
Hose/Cable holder	038.1306
Storage bay	023.1613/C
Complete antistatic y connection with 1 cover	68.092/X
Perforated board with hooks set 10 pcs included	021.1613/C
Reel holder	036.1613/C
Set 3 pieces fleece bag dust container	045.1612/3
Air pressure regulator	9GP01002



Accessory KR2A	Q.ty	Art. Nr.
Price		
H14 FILTER FOR KR2-KR2A	1	106.1613



6.3 Mobile units standard

BI-MOTOR

Patent

Integrated Work Station

Patent

Long Life Motors Technology

Scan the QR-Code

and watch the demonstration video



KS300EP - KS300EPH

Professional mobile vacuum cleaners with work station

- Professional vacuum cleaner with integrated workstation, Dual Motor Technology (two 1200W brush motors each) and 5m² filter area with three filtration steps (KS300EPH version also includes a Hepa filter). Alternating motor activation, one motor can support up to two pneumatic and/or electric tools simultaneously.
- Patent: Long-life motor technology (motors run in alternating mode-double lifetime/life compared to single-motor vacuum cleaner)
- Patent: Integrated workstation

TECHNICAL DATA	KS300EP	KS300EPH
Price		
Motor power [W]	2 x 1200	2 x 1200
Motor max. power [W]	2000	2000
Tool socket max. power [W]	2 X 800 1 X 1600	2 X 800 1 X 1600
Total maximum power [W]	3600max	3600max
Max. vacuum flow rate [m³/h]	300	300
Maximum vacuum [mmH₂O]	2000	2000
Filter surface [m²]	2	2 + 2
Filter category	M (EN 60335 - 2 - 69)	M (EN 60335 - 2 - 69) HEPA - H14 (EN 1822)
Tank capacity [l]	65	65
Maximum bag capacity [kg]	10	10
Noise [dB(A)]	68 ± 2	68 ± 2
Tools [nr]	2	2
Air quick coupling tools [nr]	2	2
Electric tools socket [nr]	2	2
Ø ID vacuum nozzle [mm]	50	50
Working pressure [Bar]	6	6
Max. comp air flow rate [l/min]	1450	1450
Start - up mode	M - 0 - A	M - 0 - A
Dimensions (AxLxP) [cm]	73 x 52 x 89	73 x 52 x 89
Weight [kg]	33	33

Equipment KS300EP
Code

Dust bag TNT	063.1106/C
Evaflex hose Ø29/5m	9GAT02001/AS
Two-way union complete with 1 clapet valve	68.092/X

Equipment KS300EPH
Code

Dust bag TNT	063.1106/C
Evaflex hose Ø29/5m	9GAT02001/AS
Two-way union complete with 1 clapet valve	68.092/X
HEPA filter H14	071.1106

6. DUST EXTRACTION SYSTEMS

6.4 Mobile units 4.0



Patent
Integrated Work Station



Brushless Motor

Scan the QR-Code
and watch the demonstration video



KS300ECS - KS300ECHS

Professional mobile vacuum cleaners with work station

- Professional vacuum cleaner with integrated workstation, with 1100W brushless motor 5m² filter surface area with three steps of filtration (KS300ECHS version also includes a Hepa filter). Can support up to two pneumatic and/or electric tools simultaneously.
- Patent: Integrated workstation
- The vacuum cleaner is equipped with a new electronic touch screen display with customized dashboard that allows you to remotely monitor its operation, power, filter status, and schedule maintenance work. In addition, the vacuum cleaner can be connected via Wi-Fi for complete control of processes and workings with the innovative cloud portal to optimize time, reduce consumption, and improve reliability and efficiency.

TECHNICAL DATA	KS300ECS	KS300ECHS
Price		
Power [W]	1100	1100
Motor max. power [W]	1 X 1100	1 X 1100
Tool socket max. power [W]	2 X 800 1 X 1600	2 X 800 1 X 1600
Total maximum power [W]	3600max	3600max
Max. vacuum flow rate [m³/h]	250	250
Maximum vacuum [mmH₂O]	2000	2000
Filter surface [m²]	2	2 + 2
Filter category		
	M (EN 60335 - 2 - 69)	M (EN 60335 - 2 - 69) HEPA - H14 (EN 1822)
Tank capacity [l]	65	65
Maximum bag capacity [kg]	10	10
Noise [dB(A)]	68 ± 2	68 ± 2
Tools [nr]	2	2
Air quick coupling tools [nr]	2	2
Electric tools socket [nr]	2	2
Ø ID vacuum nozzle [mm]	50	50
Working pressure [Bar]	6	6
Max. comp air flow rate [l/min]	1450	1450
Start - up mode	M - 0 - A	M - 0 - A
Dimensions (AxLxP) [cm]	73 x 52 x 89	73 x 52 x 89
Weight [kg]	33	33
Intelligent Display Size [in]	4.3	4.3

Equipment KS300ECS	Code
Dust bag TNT	063.1106/C
Evaflex hose Ø29/5m	9GAT02001/AS
Two-way union complete with 1 clapet valve	68.092/X

Equipment KS300ECHS	Code
Dust bag TNT	063.1106/C
Evaflex hose Ø29/5m	9GAT02001/AS
Two-way union complete with 1 clapet valve	68.092/X
HEPA filter H14	071.1106

6.4 Mobile units 4.0

INDUSTRY 4.0 BI-MOTOR



Patent
Integrated Work Station

Scan the QR-Code
and watch the demonstration video



KS300EPS - KS300EPHS

Professional mobile vacuum cleaners with work station

- Professional vacuum cleaner with integrated workstation, dual brush motors of 1200W each and 5m² filter area with three steps of filtration (KS300EPHS version also includes a Hepa filter). Simultaneous motor activation, can support up to two pneumatic and/or electric tools simultaneously.
- Patent: Integrated workstation
- The vacuum cleaner is equipped with a new electronic touch screen display with customized dashboard that allows you to remotely monitor its operation, power, filter status, and schedule maintenance work. In addition, the vacuum cleaner can be connected via Wi-Fi for complete control of processes and workings with the innovative cloud portal to optimize time, reduce consumption, and improve reliability and efficiency.

TECHNICAL DATA	KS300EPS	KS300EPHS
Price		
Motor power [W]	2 x 1200	2 x 1200
Motor max. power [W]	2000	2000
Tool socket max. power [W]	2 X 800 1 X 1600	2 X 800 1 X 1600
Total maximum power [W]	3600max	3600max
Max. vacuum flow rate [m³/h]	300	300
Maximum vacuum [mmH₂O]	2000	2000
Filter surface [m²]	2	2 + 2
Filter category	M (EN 60335 - 2 - 69)	M (EN 60335 - 2 - 69) HEPA - H14 (EN 1822)
Tank capacity [l]	65	65
Maximum bag capacity [kg]	10	10
Noise [dB(A)]	68 ± 2	68 ± 2
Tools [nr]	2	2
Air quick coupling tools [nr]	2	2
Electric tools socket [nr]	2	2
Ø ID vacuum nozzle [mm]	50	50
Working pressure [Bar]	6	6
Max. comp air flow rate [l/min]	1450	1450
Start - up mode	M - 0 - A	M - 0 - A
Dimensions (AxLxP) [cm]	73 x 52 x 89	73 x 52 x 89
Weight [kg]	33	33

Equipment KS300EPS	Code
Dust bag TNT	063.1106/C
Evaflex hose Ø29/5m	9GAT02001/AS
Two-way union complete with 1 clapet valve	68.092/X

Equipment KS300EPSH	Code
Dust bag TNT	063.1106/C
Evaflex hose Ø29/5m	9GAT02001/AS
Two-way union complete with 1 clapet valve	68.092/X
HEPA filter H14	071.1106

6. DUST EXTRACTION SYSTEMS

6.4 Mobile units 4.0



Workstation KS300

Q.ty Code

Price

Workstation extension kit
(not included with the vacuum cleaner)

1 161.1106/C



6.5 Matic Systems



Supplied:

- **Evaflex hose** Ø29mm - 5m (cod. 9GAT02001/AS)
- **Dust bag TNT** (cod. 063.1106/C)
- **2-way union** complete with 1 clapet valve (cod. 68.092/X)

***NOTE: the codes must be ordered separately**



Supplied:

- **Evaflex hose** Ø29mm - 5m (cod. 9GAT02001/AS)
- **Dust bag TNT** (cod. 063.1106/C)
- **2-way union** complete with 1 clapet valve (cod. 68.092/X)

***NOTE: the codes must be ordered separately**

Matic System KIT MK3300*

KS 300EPH + MHB 3000 + EP3M

- Matic vacuum system (3m arm) to extract micro-dust generated during a sanding or different industrial processes, which includes KS300EPH, MHB3000 and EP3M

TECHNICAL DATA

Price	KS 300EP + MHB 3000 + EP3M
KS300EPH	
MHB3000	
EP3M	
Power [W]	2 x 1000
Vacuum [mmH₂O]	2000
Noise [dB(A)]	72
Tank capacity [l]	65
Airflow capacity [l/min]	4350
Filter surface [m²]	2,1
Tools [nr]	2
Working pressure [Bar]	6
Max arm extension [m]	3
Working angle [°]	180
Max installation height [m]	4,5
Air quick coupling tools [nr]	2
Electric tool socket [nr]	2
Service air quick coupling [nr]	1
Ø ID vacuum nozzle [mm]	50

Matic System KIT MK3300F*

KS300EPH + HF3000M

- Matic vacuum system (3m arm) to extract micro-dust generated during a sanding or different industrial processes, which includes KS300EPH and HF3000M

TECHNICAL DATA

Price	KS300EPH + HF3000M
KS300EPH	
HF3000M	
Power [W]	2 x 1000
Vacuum [mmH₂O]	2000
Noise [dB(A)]	72
Tank capacity [l]	65
Airflow capacity [l/min]	4350
Filter surface [m²]	2,1
Tools [nr]	2
Working pressure [Bar]	6
Max arm extension [m]	3
Working angle [°]	180
Max installation height [m]	2
Air quick coupling tools [nr]	2
Electric tool socket [nr]	2
Service air quick coupling [nr]	1
Ø ID vacuum nozzle [mm]	50

6. DUST EXTRACTION SYSTEMS

6.5 Matic Systems



Supplied:

- Evaflex hose Ø29mm - 5m (cod. 9GAT02001/AS)
- Dust bag TNT (cod. 063.1106/C)
- 2-way union complete with 1 clapet valve (cod. 68.092/X)

*NOTE: the codes must be ordered separately



Supplied:

- Evaflex hose Ø29mm - 5m (cod. 9GAT02001/AS)
- Dust bag TNT (cod. 063.1106/C)
- 2-way union complete with 1 clapet valve (cod. 68.092/X)

*NOTE: the codes must be ordered separately

Matic System KIT MK6300*

KS 300EPH + MHB 6000 + EP3M

- Matic vacuum system (6m arm) to extract micro-dust generated during a sanding or different industrial processes, which includes KS300EPH, MHB6000 and EP3M

TECHNICAL DATA	
Price	KS 300EPH + MHB 6000 + EP3M
KS300EPH	
MHB6000	
EP3M	
Power [W]	2 x 1000
Vacuum [mmH ₂ O]	2000
Noise [dB(A)]	72
Tank capacity [l]	65
Airflow capacity [l/min]	4350
Filter surface [m ²]	2,1
Tools [nr]	2
Working pressure [Bar]	6
Max arm extension [m]	6
Working angle [°]	180
Max installation height [m]	4,5
Electric tools socket [nr]	2
Air quick coupling tools [nr]	2
Electric tool socket [nr]	-
Service air quick coupling [nr]	1
Ø ID vacuum nozzle [mm]	50
Spot light	-

Matic System KIT MK6300F*

KS 300EPH + HF 6000M

- Matic vacuum system (6m arm) to extract micro-dust generated during a sanding or different industrial processes, which includes KS300EN and HF6000

TECHNICAL DATA	
Price	KS 300EPH + HF 6000M
KS300EPH	
HF6000M	
Power [W]	2 x 1000
Vacuum [mmH ₂ O]	2000
Noise [dB(A)]	72
Tank capacity [l]	65
Airflow capacity [l/min]	4350
Filter surface [m ²]	2,1
Tools [nr]	2
Working pressure [Bar]	6
Max arm extension [m]	6
Working angle [°]	180
Max installation height [m]	2
Electric tools socket [nr]	2
Air quick coupling tools [nr]	2
Electric tool socket [nr]	1
Service air quick coupling [nr]	1
Ø ID vacuum nozzle [mm]	50
Spot light	•

6.5 Matic Systems



Supplied:

- **Evaflex hose** Ø29mm - 5m (cod. 9GAT02001/AS)
- **2-way union** complete with 1 clapet valve (cod. 68.092/X)
- **Set 3 pieces** fleece bag dust container (cod. 045.1612/3)

***NOTE:** the codes must be ordered separately



Supplied:

- **Evaflex hose** Ø29mm - 5m (cod. 9GAT02001/AS)
- **2-way union** complete with 1 clapet valve (cod. 68.092/X)
- **Set 3 pieces** fleece bag dust container (cod. 045.1612/3)

***NOTE:** the codes must be ordered separately

Matic System KIT MKR3000*

KR2A + MHB 3000 + EP 3M

- Matic vacuum system (3m arm) to extract micro-dust generated during a sanding or different industrial processes, which includes KR2A, MHB3000 and EP3M

TECHNICAL DATA	
Price	KR2A + MHB 3000 + EP 3M
KR2A	
MHB3000	
EP3M	
Side channel pump	•
Power [W]	1500/2
Vacuum [mmH ₂ O]	2400
Noise [dB(A)]	65
Tank capacity [l]	23
Flow capacity [m ³ /h]	250
Tools [nr]	2
Working pressure [Bar]	6
Max arm extension [m]	3
Working angle [°]	180
Max installation height [m]	4,5
Air quick coupling tools [nr]	2
Electric tool socket [nr]	2
Regulated air quick coupling [nr]	1
Ø ID vacuum nozzle [mm]	50
Automatic filter cleaning	•

Matic System KIT MKR3000F*

KR 2A + HF 3000M

- Matic vacuum system (3m arm) to extract micro-dust generated during a sanding or different industrial processes, which includes KR2A and HF3000M

TECHNICAL DATA	
Price	KR 2A + HF 3000M
KR2A	
HF3000M	
Side channel pump	•
Power [W]	1500/2
Vacuum [mmH ₂ O]	2400
Noise [dB(A)]	65
Tank capacity [l]	23
Flow capacity [m ³ /h]	250
Tools [nr]	2
Working pressure [Bar]	6
Max arm extension [m]	3
Working angle [°]	180
Max installation height [m]	2
Air quick coupling tools [nr]	2
Electric tool socket [nr]	2
Regulated air quick coupling [nr]	1
Ø ID vacuum nozzle [mm]	50
Automatic filter cleaning	•

6.5 Matic Systems



Supplied:

- Evaflex hose Ø29mm - 5m (cod. 9GAT02001/AS)
- 2-way union complete with 1 clapet valve (cod. 68.092/X)
- Set 3 pieces fleece bag dust container (cod. 045.1612/3)

*NOTE: the codes must be ordered separately



Supplied:

- Evaflex hose Ø29mm - 5m (cod. 9GAT02001/AS)
- 2-way union complete with 1 clapet valve (cod. 68.092/X)
- Set 3 pieces fleece bag dust container (cod. 045.1612/3)

*NOTE: the codes must be ordered separately

Matic System KIT MKR6000*

KR 2A + MHB 6000 + EP 3M

- Matic vacuum system (6m arm) to extract micro-dust generated during a sanding or different industrial processes, which includes KR2A, MHB6000 and EP3M

TECHNICAL DATA	
Price	KR 2A + MHB 6000 + EP 3M
KR2A	
MHB6000	
EP3M	
Side channel pump	•
Power [W]	1500/2
Vacuum [mmH ₂ O]	2400
Noise [dB(A)]	65
Tank capacity [l]	23
Flow capacity [m ³ /h]	250
Filter surface [m ²]	1
Tool	2
Working pressure [Bar]	6
Max arm extension [m]	6
Working angle [°]	180
Max installation height [m]	4,5
Electric tool socket [nr]	2
Air quick coupling tools [nr]	2
Electric tool socket [nr]	-
Regulated air quick coupling [nr]	1
Ø ID vacuum nozzle [mm]	50
Spot light	-
Automatic filter cleaning	•

Matic System KIT MKR6000F*

KR 2A + HF 6000M

- Matic vacuum system (6m arm) to extract micro-dust generated during a sanding or different industrial processes, which includes KR2A, HF6000M and EP3M

TECHNICAL DATA	
Price	KR 2A + HF 6000M
KR2A	
HF6000M	
Side channel pump	•
Power [W]	1500/2
Vacuum [mmH ₂ O]	2400
Noise [dB(A)]	65
Tank capacity [l]	23
Flow capacity [m ³ /h]	250
Filter surface [m ²]	1
Tool	2
Working pressure [Bar]	6
Max arm extension [m]	6
Working angle [°]	180
Max installation height [m]	2
Electric tool socket [nr]	2
Air quick coupling tools [nr]	2
Electric tool socket [nr]	1
Regulated air quick coupling [nr]	1
Ø ID vacuum nozzle [mm]	50
Spot light	•
Automatic filter cleaning	•

6.6 Vacuum towers



Supplied:

- Set 3 pieces fleece bag dust container (cod. 045.1612/3)
- Air pressure regulator (cod. 9GP01002)

HTE300

Vacuum Tower 2,2 kW - 3 HP with integrated cupboard

- Vacuum tower to extract micro-dust generated during sanding and other processes, designed to support two electric and or pneumatic tools simultaneously

TECHNICAL DATA	HTE300
Price	
Side channel pump	•
Electric supply	380V 3ph + N
Power [W]	2200/3
Weight [kg]	163
Max power socket [W]	3600
Vacuum max. [mmH ₂ O]	2900
Noise [dB(A)]	68
Tank capacity [l]	26
Flow capacity [m ³ /h]	360
Filter surface [m ²]	3
Tools [nr]	2
Working pressure [Bar]	6
Electric tools socket [nr]	2
Air quick coupling tools [nr]	2
Electric tool socket [nr]	2
Regulated air quick coupling [nr]	2
Automatic filter cleaning	•
Multifunctional display	•
Ø ID vacuum nozzle [mm]	34
Dimensions (AxLxP) [cm]	180 x 90 x 47



6. DUST EXTRACTION SYSTEMS

6.6 Vacuum towers



Supplied:

- Set 3 pieces fleece bag dust container (cod. 045.1612/3)
- Air pressure regulator (cod. 9GP01002)



HTE100

Vacuum Tower 1,5 kW - 2 HP

- Vacuum tower to extract micro-dust generated during sanding and other processes, designed to support two electric and or pneumatic tools simultaneously

TECHNICAL DATA	HTE100
Price	
Side channel pump	•
Electric supply	230V 1ph
Power [W]	1500/2
Weight [kg]	120
Max power socket [W]	3600
Vacuum max. [mmH ₂ O]	2400
Noise [dB(A)]	65
Tank capacity [l]	23
Flow capacity [m ³ /h]	250
Filter surface [m ²]	1
Tools [nr]	2
Working pressure [Bar]	6
Electric tools socket [nr]	1
Air quick coupling tools [nr]	2
Electric tool socket [nr]	1
Regulated air quick coupling [nr]	2
Automatic filter cleaning	•
Multifunctional display	1 x 50 / 2 x 34
Ø ID vacuum nozzle [mm]	140 x 58 x 45
Dimensions (AxLxP) [cm]	180 x 90 x 47

PF50

Prefilter (for Vacuum unit)

TECHNICAL DATA	PF50
Price	
Weight [kg]	10
Tank capacity [l]	50
Ø ID vacuum nozzle [mm]	50
Dimensions (AxLxP) [cm]	77 x 58 x 58

6.6 Vacuum towers



PF92

Prefilter (Cyclonic filter for Turbines)

- Filter units for centralised systems prepared for connection to turbines
- Front door for easy removal of the dust container

TECHNICAL DATA	PF92
Price	
Weight [kg]	85
Tank capacity [l]	90
Working pressure [Bar]	6
Filter cleaning	•
Ø ID vacuum nozzle [mm]	75
Dimensions (AxLxP) [cm]	165 x 72 x 66

6.7 Turbines centralized units standard



HE201 - HE501 - HE901

Single pump

- Central vacuum units to extract micro-dust generated during sanding and other processes, with Rotor Jet System automatic filter cleaning

TECHNICAL DATA	HE201	HE501	HE901
Price			
Side channel pump	•	•	•
Electric supply	380V 3ph	380V 3ph	380V 3ph
Power [W]	2200/3	3000/4	5500/7.5
Weight [kg]	130	135	170
Vacuum max. [mmH ₂ O]	2900	2900	2900
Noise [dB(A)]	65	65	70
Tank capacity [l]	50	50	50
Flow capacity [m ³ /h]	320	390	550
Filter surface [m ²]	4	4	8
Tools [nr]	2	3	5
Working pressure [Bar]	6	6	6
Automatic filter cleaning	•	•	•
Manual filter cleaning	•	•	•
Multifunctional display	–	•	•
Multifunctional display	–	•	•
Ø ID vacuum nozzle [mm]	75	75	75
Dimensions (AxLxP) [cm]	138 x 98 x 55	138 x 98 x 55	138 x 98 x 55

Supplied:

- Set 3 pieces fleece bag for dust container turbine. (cod. 121.500/3)
- Air pressure regulator (cod. 9GP01002)

6.7 Turbines centralized units standard



Supplied:

- Set 3 pieces fleece bag for dust container turbine. (cod. 121.500/3)
- Air pressure regulator (cod. 9GP01002)

For HE1901i - HE2001i turbines

- Turbine silencer (cod. 9GT03119/C)

TURBINES WITH INVERTER SYSTEM

The inverter system is the Ideal solution for centralized extraction systems that demand maximum extraction performance and energy efficiency.

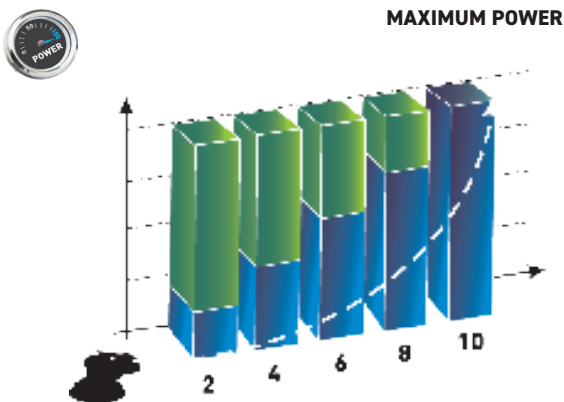

NUMBER OF TOOLS

Turbine and inverter system

Ideal solution for central vacuum systems requiring maximum vacuum performance and energy efficiency

HE501i - HE901i - HE1301i

TECHNICAL DATA	HE501i	HE901i	HE1301i
Price			
Side channel pump	•	•	•
Electric supply	380V 3ph	380V 3ph	380V 3ph
Power [W]	3000/4	5500/7.5	7500/10
Weight [kg]	140	200	230
Vacuum max. [mmH ₂ O]	2900	2900	2900
Noise [dB(A)]	68	73	75
Tank capacity [l]	50	50	50
Flow capacity [m ³ /h]	420	600	750
Filter surface [m ²]	4	8	8
Tools [nr]	4	6	8
Working pressure [Bar]	6	6	6
Automatic filter cleaning	•	•	•
Manual filter cleaning	•	•	•
Multifunctional display	•	•	•
Multifunctional display	•	•	•
Energy saving	Inverter	Inverter	iInverter
Ø ID vacuum nozzle [mm]	75	75	75
Dimensions (AxLxP) [cm]	138 x 98 x 55	138 x 136 x 55	138 x 136 x 55

HE1801i - HE1901i - HE2001i

TECHNICAL DATA	HE1801i	HE1901i	HE2001i
Price			
Side channel pump	•	•	•
Electric supply	380V 3ph	380V 3ph	380V 3ph
Power [W]	15000/20	11000/15	15000/20
Weight [kg]	270	290	385
Vacuum max. [mmH ₂ O]	3500	3200	3500
Noise [dB(A)]	80	80	80
Tank capacity [l]	50	50	50
Flow capacity [m ³ /h]	1000	1100	1300
Filter surface [m ²]	8	10	10
Tools [nr]	12	14	16
Working pressure [Bar]	6	6	6
Automatic filter cleaning	•	•	•
Manual filter cleaning	•	•	•
Multifunctional display	•	•	•
Multifunctional display	•	•	•
Energy saving	Inverter	Inverter	Inverter
Ø ID vacuum nozzle [mm]	75	100	100
Dimensions (AxLxP) [cm]	138 x 136 x 55	138 x 136 x 80	138 x 136 x 80



Direct Technical Support



Real Time Performance Monitoring



Worldwide Engineering support



Digital Technical Documents



Technical Info Section



6. DUST EXTRACTION SYSTEMS

6.8 Turbines centralized units 4.0



Scan the QR-Code
and watch the demonstration video



KR2AS
Mobile Turbine 1,5 kW - 2 HP with integrated work station and cabinets

- Mobile workstation turbine with 1.5 kW power and automatic filter cleaning system
- Flexible, compact and ready to go (no installation).

TECHNICAL DATA	KR2AS
Price	
Side channel pump	•
Electric supply	230V 1ph
Power [W/Hp]	1500/2
Weight [kg]	115
Vacuum max. [mmH ₂ O]	2400
Noise [dB(A)]	65
Tank capacity [l]	23
Flow capacity [m ³ /h]	250
Filter surface [m ²]	1
Tools [nr]	2
Working pressure [Bar]	6
Ø ID vacuum nozzle [mm]	50
Dimensions (AxLxP) [cm]	136 x 98 x 62
Intelligent display [in]	4.3
Automatic filter cleaning	•
Manual filter cleaning	•
Motor control section	•
Filter control section	•
Technical info section	•
Remote diagnostics	•
Remote control	•
Wifi connection	•

Equipment	Art. Nr.
Antistatic hose assembly 5m Ø29mm electric	9GAT02001/AS
Swing arm	054.1613/C
Hose/Cable holder	038.1306
Storage bay	023.1613/C
Complete antistatic y connection with 1 cover	68.092/X
Perforated board with hooks set 10 pcs included	021.1613/C
Reel holder	036.1613/C
Set 3 pieces fleece bag dust container	045.1612/3
Air pressure regulator	9GP01002

Accessory KR2A	Q.ty	Art. Nr.
Price		
H14 FILTER FOR KR2-KR2A	1	106.1613

6.8 Turbines centralized units 4.0

INDUSTRY 4.0



Supplied:

- Set 3 pieces fleece bag for dust container turbine. (cod. 121.500/3)
- Air pressure regulator (cod. 9GP01002)

HE201S - HE501S - HE901S

Single pump

- Central vacuum units to extract micro-dust generated during sanding and other processes, with Rotor Jet System automatic filter cleaning

TECHNICAL DATA	HE201S	HE501S	HE901S
Price			
Side channel pump	•	•	•
Electric supply	380V 3ph	380V 3ph	380V 3ph
Power [W]	2200/3	3000/4	5500/7.5
Weight [kg]	130	135	170
Vacuum max. [mmH ₂ O]	2900	2900	2900
Noise [dB(A)]	65	65	70
Tank capacity [l]	50	50	50
Flow capacity [m³/h]	320	390	550
Filter surface [m²]	4	4	8
Tools [nr]	2	3	5
Working pressure [Bar]	6	6	6
Intelligent Display Size [in]	4.3	4.3	4.3
Automatic filter cleaning	•	•	•
Manual filter cleaning	•	•	•
Ø ID vacuum nozzle [mm]	75	75	75
Dimensions (AxLxP) [cm]	138 x 98 x 55	138 x 98 x 55	138 x 98 x 55
Motor control section	•	•	•
Filter control section	•	•	•
Technical info section	•	•	•
Remote diagnostics	•	•	•
Remote control	•	•	•
LAN connection	•	•	•



The new 4.0 technology, with interconnected intelligent sensors and remote management, has enabled advanced touch screen control panels for turbines. This system allows our engineers to monitor and control the units in real time worldwide, optimise performance, and schedule remote maintenance.

6. DUST EXTRACTION SYSTEMS

6.8 Turbines centralized units 4.0



- Supplied:
- Set 3 pieces fleece bag for dust container turbine. (cod. 121.500/3)
 - Air pressure regulator (cod. 9GP01002)

HE501iS - HE901iS - HE1301iS

Turbine with inverter system

- Ideal solution for central vacuum systems requiring maximum vacuum performance and energy efficiency

TECHNICAL DATA	HE501iS	HE901iS	HE1301iS
Price			
Side channel pump	•	•	•
Electric supply	380V 3ph	380V 3ph	380V 3ph
Power [W]	3000/4	5500/7.5	7500/10
Weight [kg]	140	200	230
Vacuum max. [mmH ₂ O]	2900	2900	2900
Noise [dB(A)]	68	73	75
Tank capacity [l]	50	50	50
Flow capacity [m ³ /h]	420	600	750
Filter surface [m ²]	4	8	8
Tools [nr]	4	6	8
Working pressure [Bar]	6	6	6
Intelligent Display Size [in]	4.3	4.3	4.3
Automatic filter cleaning	•	•	•
Manual filter cleaning	•	•	•
Energy saving	Inverter	Inverter	Inverter
Ø ID vacuum nozzle [mm]	75	75	75
Dimensions (AxLxP) [cm]	138 x 98 x 55	138 x 136 x 55	138 x 136 x 55
Motor control section	•	•	•
Filter control section	•	•	•
Technical info section	•	•	•
Remote diagnostics	•	•	•
Remote control	•	•	•
LAN connection	•	•	•

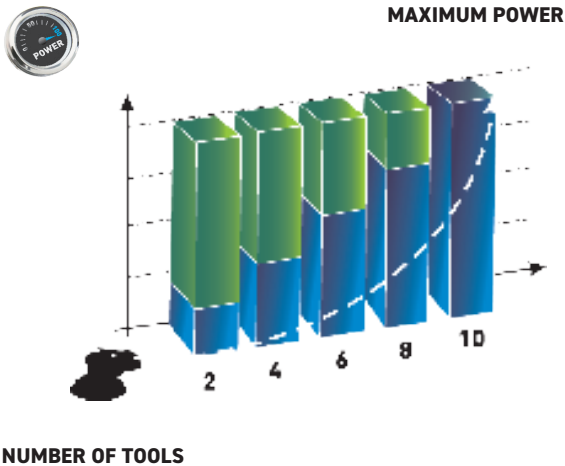

TURBINES WITH INVERTER SYSTEM

The inverter system is the Ideal solution for centralized extraction systems that demand maximum extraction performance and energy efficiency.



The new 4.0 technology, with interconnected intelligent sensors and remote management, has enabled advanced touch screen control panels for turbines. This system allows our engineers to monitor and control the units in real time worldwide, optimise performance, and schedule remote maintenance.

6.8 Turbines centralized units 4.0

INDUSTRY 4.0



Supplied:

- Set 3 pieces fleece bag for dust container turbine. (cod. 121.500/3)
- Air pressure regulator (cod. 9GP01002)

For HE1901iS - HE2001iS turbines

- Turbine silencer (cod. 9GT03119/C)

HE1801iS - HE1901iS - HE2001iS

Turbine with inverter system

- Ideal solution for central vacuum systems requiring maximum vacuum performance and energy efficiency

TECHNICAL DATA	HE1801iS	HE1901iS	HE2001iS
Price			
Side channel pump	•	•	•
Electric supply	380V 3ph	380V 3ph	380V 3ph
Power [W]	15000/20	11000/15	15000/20
Weight [kg]	270	290	385
Vacuum max. [mmH ₂ O]	3500	3200	3500
Noise [dB(A)]	80	80	80
Tank capacity [l]	50	50	50
Flow capacity [m ³ /h]	1000	1100	1300
Filter surface [m ²]	8	10	10
Tools [nr]	12	14	16
Working pressure [Bar]	6	6	6
Intelligent Display Size [in]	4.3	4.3	4.3
Automatic filter cleaning	•	•	•
Manual filter cleaning	•	•	•
Energy saving	Inverter	Inverter	Inverter
Ø ID vacuum nozzle [mm]	75	100	100
Dimensions (AxLxP) [cm]	138 x 136 x 55	138 x 136 x 80	138 x 136 x 80
Motor control section	•	•	•
Filter control section	•	•	•
Technical info section	•	•	•
Remote diagnostics	•	•	•
Remote control	•	•	•
LAN connection	•	•	•



MAXIMUM POWER

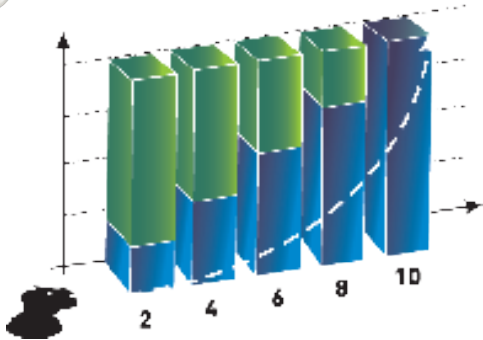

NUMBER OF TOOLS

TURBINES WITH INVERTER SYSTEM

The inverter system is the Ideal solution for centralized extraction systems that demand maximum extraction performance and energy efficiency.



The new 4.0 technology, with interconnected intelligent sensors and remote management, has enabled advanced touch screen control panels for turbines. This system allows our engineers to monitor and control the units in real time worldwide, optimise performance, and schedule remote maintenance.

6. DUST EXTRACTION SYSTEMS

6.8 Turbines centralized units 4.0



HE2301i - HE3001i - HE4001i

Turbine with inverter system

- 4.0 intelligent turbines with Inverter Technology, which features a 7" touch panel that allows for direct remote assistance and support

TECHNICAL DATA	HE2301i	HE3001i	HE4001i
Price			
Side channel pump	•	•	•
Electric supply	380V 3ph	380V 3ph	380V 3ph
Power [W]	7500/10	11000/15	15000/20
Weight [kg]	230	290	400
Vacuum max. [mmH ₂ O]	2900	3200	3500
Noise [dB(A)]	75	80	80
Tank capacity [l]	50	50	50
Flow capacity max [m ³ /h]	800	1100	1300
Filter surface [m ²]	8	10	10
Tools [nr]	9	14	18
Working pressure [Bar]	6	6	6
Intelligent Display Size [in]	7	7	15
Automatic filter cleaning	•	•	•
Manual filter cleaning	•	•	•
Motor Control Section	•	•	•
Filter Control Section	•	•	•
Technical Video Section	•	•	•
Technical Info Section	•	•	•
Remote Diag. Technology	•	•	•
Remote Control	•	•	•
LAN connection	•	•	•
Energy saving	•	•	•
Ø ID vacuum nozzle [mm]	100	100	100
Dimensions (AxLxP) [cm]	138 x 136 x 90	138 x 136 x 90	138 x 136 x 90

- Supplied:
- Set 3 pieces fleece bag for dust container turbine. (cod. 121.500/3)
 - Air pressure regulator (cod. 9GP01002)



Scan the QR-Code
and watch the demonstration video



MAXIMUM POWER

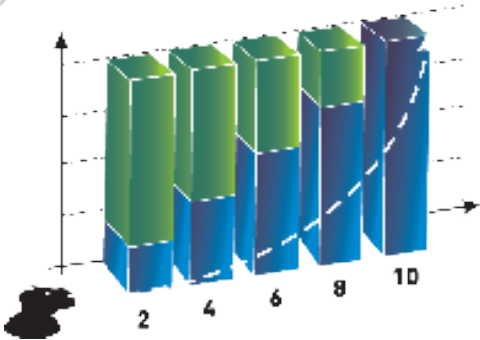

NUMBER OF TOOLS

TURBINES WITH INVERTER SYSTEM

The inverter system is the Ideal solution for centralized extraction systems that demand maximum extraction performance and energy efficiency.



The new 4.0 technology, with interconnected intelligent sensors and remote management, has enabled advanced touch screen control panels for turbines. This system allows our engineers to monitor and control the units in real time worldwide, optimise performance, and schedule remote maintenance.

6.9 Terminals

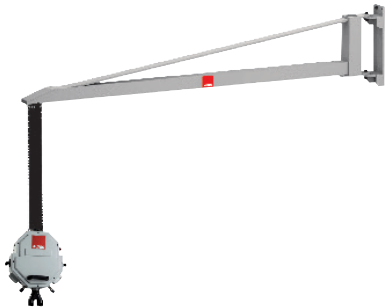

Supplied:

- Tool holder for control unit (cod. 9.E228)

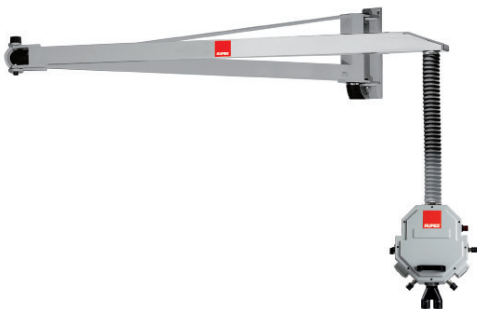

Supplied:

- Tool holder for control unit (cod. 9.E228)



Supplied:

- Tool holder (cod. 9.E226)
- 2-way union complete with 2 clapet valve (cod. 68.091/X)

HB3000

Swing arm for drop control unit - 3m

- 3m swing arm reinforced with painted steel and wall support. Terminal not included
- Suitable for all areas where sanding and painting preparation work is done, allows you to work without pipes and cables trailing across the ground

TECHNICAL DATA	HB3000
Price	
Weight [kg]	47
Max arm extension [m]	3
Working angle [°]	180
Max installation height [m]	4,5

HB6000

Swing arm for drop control unit - 6m

- 6m swing arm reinforced with painted steel and wall support. Terminal not included
- Suitable for all areas where sanding and painting preparation work is done, allows you to work without pipes and cables trailing across the ground

TECHNICAL DATA	HB6000
Price	
Weight [kg]	80
Max arm extension [m]	6
Working angle [°]	180
Max installation height [m]	4,5

HF3000 - HF3000A

Swing arm with integrated control unit - 3m

- 6m swing arm reinforced with painted steel and wall support. Terminal not included
- Suitable for all areas where sanding and painting preparation work is done, allows you to work without pipes and cables trailing across the ground

TECHNICAL DATA	HF3000	HF3000A
Price		
Weight [kg]	47	47
Max arm extension [m]	3	3
Working angle [°]	180	180
Max installation height [m]	2	2
Electric tools socket [nr]	2	2
Air quick coupling tools [nr]	2	2
Reg. air quick coupling [nr]	1	1
Ø ID vacuum nozzle [mm]	1x50/2x34	1x50/2x34
Tools [mm]	2	2
Automatic start - up	-	•

6. DUST EXTRACTION SYSTEMS

6.9 Terminals

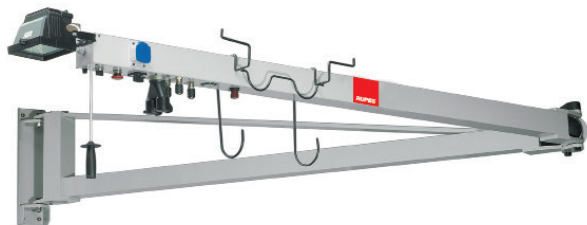

Supplied:

- Tool holder (cod. 9.E226)
- 2-way union complete with 2 clapet valve (cod. 68.091/X)

HF6000 - HF6000A

Swing arm with integrated control unit and light - 6m

- 6m swing arm reinforced with painted steel and wall support. Integrated terminal and light
- Suitable for all areas where sanding and painting preparation work is done, allows you to work without pipes and cables trailing across the ground

TECHNICAL DATA	HF6000	HF6000A
Price		
Weight [kg]	80	80
Max arm extension [m]	6	6
Working angle [°]	180	180
Max installation height [m]	2	2
Electric tools socket [nr]	2	2
Air quick coupling tools [nr]	2	2
Electric tool socket [nr]	1	1
Reg. air quick coupling [nr]	1	1
Ø ID vacuum nozzle [mm]	1 x 50 / 2 x 34	1 x 50 / 2 x 34
Tools [mm]	2	2
Automatic start - up	-	•
Spot light	•	•



DC2 - DC2W

Manual terminals

TECHNICAL DATA	DC2	DC2W
Price		
Dimensions (AxLxP) [cm]	22 x 12,5 x 12	19 x 21 x 12
Air quick coupling tools [nr]	-	2
Ø ID vacuum nozzle [mm]	2 x 34	2 x 34
Manual Cut - Off	•	•



EP1AC - EP1P

Drop control unit 1 user

- Service terminal for extracting micro-dust generated during sanding or other processes and for connecting pneumatic and electric tools
- One user, automatic electric and pneumatic sockets, manual and automatic remote start-up, manual cut-off system

TECHNICAL DATA	EP1AC	EP1P
Price		
Weight [kg]	4	4
Dimensions (AxLxP) [cm]	30x20x20	30x20x20
Electric tools socket [nr]	1	-
Air quick coupling tools [nr]	1	1
Reg. air quick coupling [nr]	1	1
Ø ID vacuum nozzle [mm]	1 x 50 / 1 x 34	1 x 50 / 1 x 34
Tools [nr]	1	1
Automatic start - up	EP*	P**
Manual Cut - Off	•	•

*EP: electro - pneumatic
**P: pneumatic

6.9 Terminals



Supplied:

- 2-way union complete with 2 clapet valve (cod. 68.091/X)

EP3 - EP3A - EP3C

Drop control unit - 2 users

- Service terminal for extracting micro-dust generated during sanding or other processes and for connecting pneumatic and electric tools
- Two users, automatic electric and pneumatic sockets, manual and automatic remote start-up (EP3A & EP3C), manual cut-off system (EP3C)

TECHNICAL DATA	EP3	EP3A	EP3C
Price			
Weight [kg]	6	6	6
Dimensions (AxLxP) [cm]	44x44x20	44x44x20	44x44x20
Electric tools socket [nr]	2	2	2
Air quick coupling tools [nr]	2	2	2
Reg. air quick coupling [nr]	1	1	1
Ø ID vacuum nozzle [mm]	1x50/2x34	1x50/2x34	1x50/2x34
Tools [nr]	2	2	2
Automatic start - up	-	EP*	EP*
Automatic Cut - Off	-	-	•

*EP: electro - pneumatic

**P: pneumatic

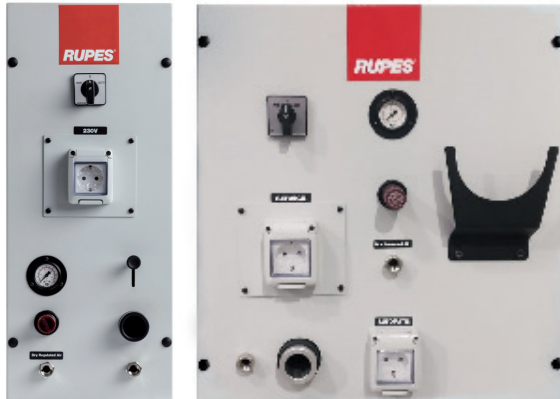

PE1 - PE1A - PE1C - PE1S

Flush - mounted multifunctional terminals

- The PE series terminals can be either built-in or wall-mounted in work areas where it is desirable to optimise available space
- The PE1 series can support one user and features manual cut-off (PE1 - PE1A - PE1C), automatic start (PE1A - PE1C), automatic cut-off (PE1C)

TECHNICAL DATA	PE1	PE1A	PE1C	PE1S
Price				
Weight [kg]	5	5	9	5
Dim. (AxLxP) [cm]	60 x 25 x 18	60 x 25 x 18	52 x 48 x 18	60 x 25 x 18
Electric tools socket [nr]	1	1	1	-
Air quick coupling tools [nr]	1	1	1	-
Electric service sockets [nr]	-	-	1	3
Reg. air quick coup. [nr]	1	1	1	1
Ø ID vacuum nozzle [mm]	1x50/1x34	1x50/1x34	1x50/1x34	-
Tools [nr]	1	1	1	-
Automatic start - up	-	•	•	-
Manual Cut - Off	•	•	•	-
Automatic Cut - Off	-	-	•	-

6.9 Terminals



PE2 - PE2A

Flush - mounted multifunctional terminals

- The PE series terminals can be either built-in or wall-mounted in work areas where it is desirable to optimise available space
- The PE2 series can support two users and features manual cut-off and automatic start (PE2A)

TECHNICAL DATA	PE2	PE2A
Price		
Weight [kg]	9	9
Dimensions (AxLxP) [cm]	52 x 48 x 18	52 x 48 x 18
Electric tools socket [nr]	2	2
Air quick coupling tools [nr]	2	2
Electric tool socket [nr]	1	1
Reg. air quick coupling [nr]	1	1
Ø ID vacuum nozzle [mm]	2 x 50 / 2 x 34	2 x 50 / 2 x 34
Tools [nr]	2	2
Automatic start - up	-	•
Manual Cut - Off	•	•



PT102A - PT102C

Control unit tower

- Service terminal for extracting micro-dust generated during sanding or other processes and for connecting pneumatic and electric tools
- They both feature automatic start and manual cutt-off. Only the PT102C features the automatic cut-off

TECHNICAL DATA	PT102A	PT102C
Price		
Weight [kg]	22	22
Dimensions (AxLxP) [cm]	93 x 60 x 22	93 x 60 x 22
Tools [nr]	2	2
Air quick coupling tools [nr]	2	2
Reg. air quick coupling [nr]	1	1
Ø ID vacuum nozzle [mm]	2 x 50 / 2 x 34	2 x 50 / 2 x 34
Automatic start - up	•	•
Automatic Cut - Off	-	•
Manual Cut - Off	•	•

6.9 Terminals



PT202A - PT202C

Control unit tower

- Service terminal for extracting micro-dust generated during sanding or other processes and for connecting pneumatic and electric tools
- They both feature automatic start and manual cut-off as well as a cabinet storage. Only the PT202C features the automatic cut-off

TECHNICAL DATA	PT202A	PT202C
Price		
Weight [kg]	33	33
Dimensions (AxLxP) [cm]	180 x 60 x 22	180 x 60 x 22
Tools [nr]	2	2
Air quick coupling tools [nr]	2	2
Reg. air quick coupling [nr]	1	1
Ø ID vacuum nozzle [mm]	2 x 50 / 2 x 34	2 x 50 / 2 x 34
Automatic start - up	•	•
Automatic Cut - Off	–	•
Manual Cut - Off	•	•

6.10 ATEX

Turbines units



Supplied:

- Set 3 pieces fleece bag for dust container turbine. (cod. 121.500/3)
- Air pressure regulator (cod. 9GP01002)

ATEX HE201 - HE501 - HE901

Single pump

- ATEX Zone 22 central vacuum units to extract micro-dust generated during sanding and other processes, with Rotor Jet System automatic filter cleaning
- Excellent vacuum performance, high reliability, high filtering efficiency (99.5%), cyclonic pre-filtration system and electronic control panel

TECHNICAL DATA	HE201	HE501	HE901
Price			
Side channel pump	•	•	•
Electric supply	380V 3ph	380V 3ph	380V 3ph
Power [W]	2200/3	3000/4	5500/7.5
Weight [kg]	130	135	170
Vacuum max. [mmH ₂ O]	2900	2900	2900
Noise [dB(A)]	65	65	70
Tank capacity [l]	50	50	50
Flow capacity [m ³ /h]	320	390	550
Filter surface [m ²]	4	4	8
Tools [nr]	2	3/4	5
Working pressure [Bar]	6	6	6
Automatic filter cleaning	•	•	•
Manual filter cleaning	•	•	•
Multifunctional display	–	•	•
Ø ID vacuum nozzle [mm]	75	75	75
Dimensions (AxLxP) [cm]	138 x 98 x 55	138 x 98 x 55	138 x 98 x 55
Atex Zone 22	•	•	•

6.10 ATEX

Turbines units



ATEX KR2A

Mobile Turbine 1,5 kW - 2 HP with integrated work station

- Atex Zone 22 mobile workstation turbine with 1.5 kW power and automatic filter cleaning system.
- Flexible, compact and ready to go (no installation). Possibility to connect two pneumatic tools simultaneously

TECHNICAL DATA	KR2A ATEX
Price	
Side channel pump	•
Electric supply	400V 3ph
Power [W/Hp]	1500/2
Weight [kg]	115
Vacuum max. [mmH ₂ O]	2400
Noise [dB(A)]	65
Tank capacity [l]	23
Flow capacity [m ³ /h]	250
Filter surface [m ²]	1
Tools [nr]	2
Working pressure [Bar]	6
Automatic filter cleaning	•
Ø ID vacuum nozzle [mm]	50
Dimensions (AxLxP) [cm]	136 x 98 x 62
Atex Zone 22	•

Equipment	Art. Nr.
Antistatic hose assembly 5m Ø29mm electric	9GAT02001/AS
Swing arm	054.1613/C
Hose/Cable holder	038.1306
Storage bay	023.1613/C
Complete antistatic y connection with 1 cover	68.092/X
Perforated board with hooks set 10 pcs included	021.1613/C
Reel holder	036.1613/C
Set 3 pieces fleece bag dust container	045.1612/3
Air pressure regulator	9GP01002

6.10 ATEX

Turbines centralized units



Supplied:

- Set 3 pieces fleece bag for dust container turbine. (cod. 121.500/3)
- Air pressure regulator (cod. 9GP01002)

For HE1901i - HE2001i turbines

- Turbine silencer (cod. 9GT03119/C)

TURBINES WITH INVERTER SYSTEM

The inverter system is the Ideal solution for centralized extraction systems that demand maximum extraction performance and energy efficiency.



MAXIMUM POWER

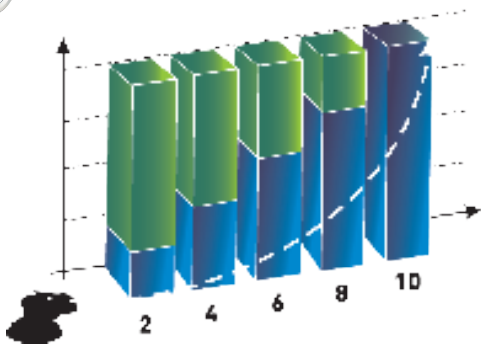

NUMBER OF TOOLS

ATEX HE501i - HE901i - HE1301i - HE1801i
HE1901i - HE2001i

Turbine with inverter system

- Ideal solution for central vacuum systems requiring maximum vacuum performance and energy efficiency

TECHNICAL DATA	HE501i	HE901i	HE1301i
Price			
Side channel pump	•	•	•
Electric supply	380V 3ph	380V 3ph	380V 3ph
Power [W]	3000/4	5500/7.5	7500/10
Weight [kg]	140	200	230
Vacuum max. [mmH ₂ O]	2900	2900	2900
Noise [dB(A)]	68	73	75
Tank capacity [l]	50	50	50
Flow capacity [m ³ /h]	420	600	750
Filter surface [m ²]	4	8	8
Tools [nr]	4	6/7	8
Working pressure [Bar]	6	6	6
Automatic filter cleaning	•	•	•
Manual filter cleaning	•	•	•
Multifunctional display	•	•	•
Filter performance display	•	–	–
Energy saving	Inverter	Inverter	Inverter
Ø ID vacuum nozzle [mm]	75	75	75
Dimensions (AxLxP) [cm]	138 x 98 x 55	138 x 136 x 55	138 x 136 x 55
ATEX Zone 22	•	•	•

TECHNICAL DATA	HE1801i	HE1901i	HE2001i
Price			
Side channel pump	•	•	•
Electric supply	380V 3ph	380V 3ph	380V 3ph
Power [W]	15000/20	11000/15	15000/20
Weight [kg]	270	290	385
Vacuum max. [mmH ₂ O]	3500	3200	3500
Noise [dB(A)]	80	80	80
Tank capacity [l]	50	50	50
Flow capacity [m ³ /h]	1000	1100	1300
Filter surface [m ²]	8	10	10
Tools [nr]	12	14	16
Working pressure [Bar]	6	6	6
Automatic filter cleaning	•	•	•
Manual filter cleaning	•	•	•
Multifunctional display	•	•	•
Multifunctional display	•	•	•
Energy saving	Inverter	Inverter	Inverter
Ø ID vacuum nozzle [mm]	75	100	100
Dimensions (AxLxP) [cm]	138 x 136 x 55	138 x 136 x 80	138 x 136 x 80
ATEX Zone 22	•	•	•

6. DUST EXTRACTION SYSTEMS

6.10 ATEX

Turbines centralized units



Supplied:

- Set 3 pieces fleece bag for dust container turbine. (cod. 121.500/3)
- Air pressure regulator (cod. 9GP01002)

TURBINES WITH INVERTER SYSTEM

The inverter system is the Ideal solution for centralized extraction systems that demand maximum extraction performance and energy efficiency.



MAXIMUM POWER

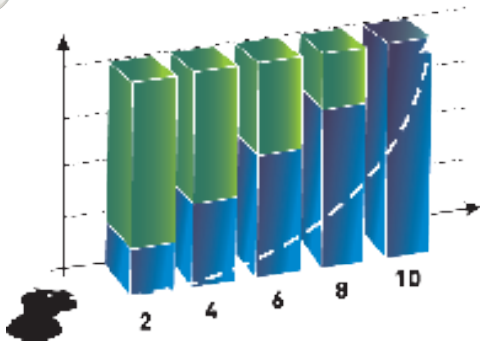

NUMBER OF TOOLS

ATEX HE2301i - HE3001i - HE4001i
Single pump

- Ideal solution for central vacuum systems requiring maximum vacuum performance and energy efficiency

TECHNICAL DATA	HE2301i	HE3001i	HE4001i
Price			
Side channel pump	•	•	•
Electric supply	380V 3ph	380V 3ph	380V 3ph
Power [W]	7500/10	11000/15	15000/20
Weight [kg]	230	290	400
Vacuum max. [mmH ₂ O]	2900	3200	3500
Noise [dB(A)]	75	80	80
Tank capacity [l]	50	50	50
Flow capacity [m ³ /h]	800	1100	1300
Filter surface [m ²]	8	10	10
Tools [nr]	9	14	18
Working pressure [Bar]	6	6	6
Intelligent Display Size	7"	7"	15"
Automatic filter cleaning	•	•	•
Manual filter cleaning	•	•	•
Motor Control Section	•	•	•
Filter Control Section	•	•	•
Technical Video Section	•	•	•
Technical Info Section	•	•	•
Remote Diag. Technology	•	•	•
Remote Control	•	•	•
LAN connection	•	•	•
Energy saving	•	•	•
Ø ID vacuum nozzle [mm]	100	100	100
Dimensions (AxLxP) [cm]	138 x 136 x 90	138 x 136 x 90	138 x 136 x 90
ATEX zone 22	•	•	•

6.11 ATEX 4.0

Vacuum cleaners and prefilters

INDUSTRY 4.0



Scan the QR-Code
and watch the demonstration video



ATEX KR2AS

Mobile Turbine 1,5 kW - 2 HP with integrated work station and cabinets

- Mobile workstation turbine with 1.5 kW power and automatic filter cleaning
- system
- Flexible, compact and ready to go (no installation).

TECHNICAL DATA	KR2AS ATEX
Price	
Side channel pump	•
Electric supply	400V 3ph
Power [W/Hp]	1500/2
Weight [kg]	115
Vacuum max. [mmH ₂ O]	2400
Noise [dB(A)]	65
Tank capacity [l]	23
Flow capacity [m ³ /h]	250
Filter surface [m ²]	1
Tools [nr]	2
Working pressure [Bar]	6
Ø ID vacuum nozzle [mm]	50
Dimensions (AxLxP) [cm]	136 x 98 x 62
Intelligent display [in]	4.3
Automatic filter cleaning	•
Manual filter cleaning	•
Motor control section	•
Filter control section	•
Technical info section	•
Remote diagnostics	•
Remote control	•
Wifi connection	•

Equipment	Art. Nr.
Antistatic hose assembly 5m Ø29mm electric	9GAT02001/AS
Swing arm	054.1613/C
Hose/Cable holder	038.1306
Storage bay	023.1613/C
Complete antistatic y connection with 1 cover	68.092/X
Perforated board with hooks set 10 pcs included	021.1613/C
Reel holder	036.1613/C
Set 3 pieces fleece bag dust container	045.1612/3
Air pressure regulator	9GP01002

Accessory KR2A	Q.ty	Art. Nr.
Price		
H14 FILTER FOR KR2-KR2A	1	106.1613

6.11 ATEX 4.0

Turbines



Supplied:

- Set 3 pieces fleece bag for dust container turbine. (cod. 121.500/3)
- Air pressure regulator (cod. 9GP01002)

ATEX HE201S - HE501S - HE901S

Single pump

- Central vacuum units to extract micro-dust generated during sanding and other processes, with Rotor Jet System automatic filter cleaning

TECHNICAL DATA	HE201S	HE501S	HE901S
Price			
Side channel pump	•	•	•
Electric supply	380V 3ph	380V 3ph	380V 3ph
Power [W]	2200/3	3000/4	5500/7.5
Weight [kg]	130	135	170
Vacuum max. [mmH ₂ O]	2900	2900	2900
Noise [dB(A)]	65	65	70
Tank capacity [l]	50	50	50
Flow capacity [m ³ /h]	320	390	550
Filter surface [m ²]	4	4	8
Tools [nr]	2	3	5
Working pressure [Bar]	6	6	6
Intelligent Display Size [in]	4.3	4.3	4.3
Automatic filter cleaning	•	•	•
Manual filter cleaning	•	•	•
Ø ID vacuum nozzle [mm]	75	75	75
Dimensions (AxLxP) [cm]	138 x 98 x 55	138 x 98 x 55	138 x 98 x 55
Motor control section	•	•	•
Filter control section	•	•	•
Technical info section	•	•	•
Remote diagnostics	•	•	•
Remote control	•	•	•
LAN connection	•	•	•



The new 4.0 technology, with interconnected intelligent sensors and remote management, has enabled advanced touch screen control panels for turbines. This system allows our engineers to monitor and control the units in real time worldwide, optimise performance, and schedule remote maintenance.

6.11 ATEX 4.0

Turbines

INDUSTRY 4.0



Supplied:

- Set 3 pieces fleece bag for dust container turbine. (cod. 121.500/3)
- Air pressure regulator (cod. 9GP01002)

HE501iS - HE901iS - HE1301iS

Turbine with inverter system

- Ideal solution for central vacuum systems requiring maximum vacuum performance and energy efficiency

TECHNICAL DATA	HE501iS	HE901iS	HE1301iS
Price			
Side channel pump	•	•	•
Electric supply	380V 3ph	380V 3ph	380V 3ph
Power [W]	3000/4	5500/7.5	7500/10
Weight [kg]	140	200	230
Vacuum max. [mmH ₂ O]	2900	2900	2900
Noise [dB(A)]	68	73	75
Tank capacity [l]	50	50	50
Flow capacity [m ³ /h]	420	600	750
Filter surface [m ²]	4	8	8
Tools [nr]	4	6	8
Working pressure [Bar]	6	6	6
Intelligent Display Size [in]	4.3	4.3	4.3
Automatic filter cleaning	•	•	•
Manual filter cleaning	•	•	•
Energy saving	Inverter	Inverter	Inverter
Ø ID vacuum nozzle [mm]	75	75	75
Dimensions (AxLxP) [cm]	138 x 98 x 55	138 x 136 x 55	138 x 136 x 55
Motor control section	•	•	•
Filter control section	•	•	•
Technical info section	•	•	•
Remote diagnostics	•	•	•
Remote control	•	•	•
LAN connection	•	•	•



MAXIMUM POWER

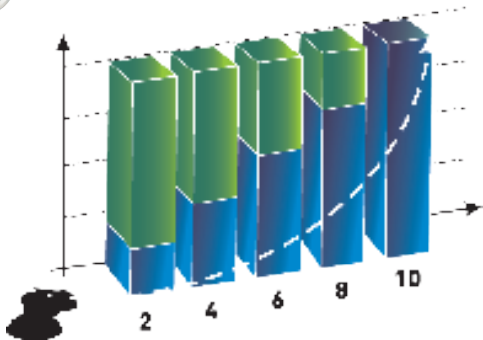

NUMBER OF TOOLS

TURBINES WITH INVERTER SYSTEM

The inverter system is the Ideal solution for centralized extraction systems that demand maximum extraction performance and energy efficiency.



The new 4.0 technology, with interconnected intelligent sensors and remote management, has enabled advanced touch screen control panels for turbines. This system allows our engineers to monitor and control the units in real time worldwide, optimise performance, and schedule remote maintenance.

6.11 ATEX 4.0

Turbines



Supplied:

- Set 3 pieces fleece bag for dust container turbine. (cod. 121.500/3)
- Air pressure regulator (cod. 9GP01002)

For HE1901i - HE2001i turbines

- Turbine silencer (cod. 9GT03119/C)

ATEX HE1801iS - HE1901iS - HE2001iS

Turbine with inverter system

- Ideal solution for central vacuum systems requiring maximum vacuum performance and energy efficiency

TECHNICAL DATA	HE1801iS	HE1901iS	HE2001iS
Price			
Side channel pump	•	•	•
Electric supply	380V 3ph	380V 3ph	380V 3ph
Power [W]	15000/20	11000/15	15000/20
Weight [kg]	270	290	385
Vacuum max. [mmH ₂ O]	3500	3200	3500
Noise [dB(A)]	80	80	80
Tank capacity [l]	50	50	50
Flow capacity [m ³ /h]	1000	1100	1300
Filter surface [m ²]	8	10	10
Tools [nr]	12	14	16
Working pressure [Bar]	6	6	6
Intelligent Display Size [in]	4.3	4.3	4.3
Automatic filter cleaning	•	•	•
Manual filter cleaning	•	•	•
Energy saving	Inverter	Inverter	Inverter
Ø ID vacuum nozzle [mm]	75	100	100
Dimensions (AxLxP) [cm]	138 x 136 x 55	138 x 136 x 80	138 x 136 x 80
Motor control section	•	•	•
Filter control section	•	•	•
Technical info section	•	•	•
Remote diagnostics	•	•	•
Remote control	•	•	•
LAN connection	•	•	•



MAXIMUM POWER

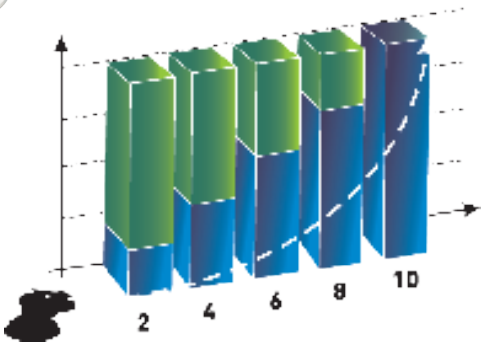

NUMBER OF TOOLS

TURBINES WITH INVERTER SYSTEM

The inverter system is the Ideal solution for centralized extraction systems that demand maximum extraction performance and energy efficiency.



The new 4.0 technology, with interconnected intelligent sensors and remote management, has enabled advanced touch screen control panels for turbines. This system allows our engineers to monitor and control the units in real time worldwide, optimise performance, and schedule remote maintenance.

6.12 Vacuum cleaners, prefilters and terminals ATEX

Vacuum cleaners and prefilters



Supplied:

- Antistatic hose assembly Ø29mm - 5m (cod. 9GAT02004/AS)
- Dust bag (cod. 130.1108/C)
- Rotating sleeve (cod. 040.1108)

ATEX KX135MN - KX135AN

Pneumatic Automatic ATEX vacuum cleaner

- Atex Zone 22 pneumatic vacuum cleaner, designed to have low consumption of compressed air, still keeping an optimal vacuum performance
- Both versions feature an integrated soundproofing system, a pneumatic Venturi system and a workstation. The KX135AN features automatic start up and switch off

TECHNICAL DATA	KX135MN	KX135AN
Price		
Weight [kg]	20	20
Vacuum [mmH ₂ O]	1900	1900
Noise [dB(A)]	68	68
Tank capacity [l]	30	30
Flow capacity [m ³ /h]	140	140
Filter surface [m ²]	1	1
Tools [nr]	1	1
Air quick coupling tools [nr]	1	1
Working pressure [Bar]	6	6
Air consumption [l/min]	700	700
Ø ID vacuum nozzle [mm]	34	34
Automatic start - up	-	•
ATEX - Zone 22	•	•



PFX50

Prefilter (for Vacuum unit)

TECHNICAL DATA	PFX50
Price	
Weight [kg]	14
Tank capacity [l]	50
Filter surface [m ²]	1
Working pressure [Bar]	6
Automatic filter cleaning	-
Ø ID vacuum nozzle [mm]	50
Dimensions (AxLxP) [cm]	80 x 58 x 58
ATEX - Zone 22	•

6.12 Vacuum cleaners, prefilters and terminals ATEX

Terminals and prefilter



Supplied:

- 2-way union complete with 2 clapet valve (cod. 68.091/X)



ATEX EP3X - EP3CX

ATEX drop control sunit - 2 users

- ATEX Zone 22 service terminal for extracting micro-dust generated during sanding or other processes and for connecting pneumatic and electric tools
- Two users, automatic electric and pneumatic sockets, manual start-up (EP3X), automatic start up (EP3CX), and automatic cut-off system (EP3CX)

TECHNICAL DATA	EP3X	EP3CX*
Price		
Weight [kg]	6	8
Dimensions (AxLxP) [cm]	44 x 44 x 20	44 x 44 x 20
Air quick coupling tools [nr]	2	2
Reg. air quick coupling [nr]	1	1
Ø ID vacuum nozzle [mm]	1 x 50 / 2 x 34	1 x 50 / 2 x 34
Tools [nr]	2	2
Automatic start - up	-	•
Automatic Cut - Off	-	•
Manual start - up	•	-
ATEX Zone 22	•	•

*With KR704X - box

ATEX PE1CX

ATEX flush - mounted terminal with automatic CUT - OFF system - 1 user

- The PE series terminals can be either built-in or wall-mounted in work areas where it is desirable to optimise available space
- It can support one user and features automatic start and automatic cut-off

TECHNICAL DATA	PE1CX
Price	
Weight [kg]	9
Dimensions (AxLxP) [cm]	60 x 25 x 18
Air quick coupling tools [nr]	1
Regulated air quick coupling [nr]	1
Ø ID vacuum nozzle [mm]	1 X 50 / 1 X 34
Tools [nr]	1
Automatic start - up*	•
Automatic Cut - Off	•

*With KR704X - BOX

ATEX PFX92

Prefilter (for Turbines)

TECHNICAL DATA	PFX92
Price	
Weight [kg]	70
Tank capacity [l]	35
Filter surface [m²]	8
Working pressure [Bar]	6
Filter cleaning	•
Ø ID vacuum nozzle [mm]	75
Dimensions (AxLxP) [cm]	148 x 63 x 55
ATEX Zone 22	•

6.12 Vacuum cleaners, prefilters and terminals ATEX



Supplied:

- **Set 3 pieces** fleece bag dust container (cod. 045.1612/3)
- **Air pressure regulator** (cod. 9GP01002)

ATEX HTE100

Vacuum Tower 1,5 kW - 2 HP

- Vacuum tower to extract micro-dust generated during sanding and other processes, designed to support two pneumatic tools simultaneously

TECHNICAL DATA	HTE100
Price	
Power [kW/HP]	1,5/2 Trifase
Power supply [V]	400
Network frequency [Hz]	50
Feeding pressure [bar]	6
Maximum vacuum [mmh2o]	2400
Air flow rate [m³/h]	250
Filter surface area [m²]	1
Dust container capacity [l]	20
Noise level [dB]	68
Supported operators [n]	2
Dimensions suction connection [n]	1xD50 [mm] or 2xD34 [mm]
Power tool sockets [n]	2
Dimensions [WxHxD]	580x1400x450 [mm]
ATEX - Zone 22	•
Weight [Kg]	120

6. DUST EXTRACTION SYSTEMS

6.13 Cleaning machines



- Supplied:
- Hose 2in1 ø 29mm - 5m (cod. 9GAT02004/CK)
 - Complete hand lance (cod. 051.1607)
 - Injection - suction hose 5m (cod. 050.1607)
 - Foaming brush (cod. 056.1607)
 - Curved plastic nozzle (cod. 056.1607)

CK31 - CK31F

Injection - extraction cleaning machines

- Machine for the direct injection/extraction of water and foaming (CK31F) or non foaming (CK31) agents used to clean fabric and padded material
- Two separate tanks: one for water and detergent, the other for liquid recovery with transparent lid for constant monitoring

TECHNICAL DATA	CK31	CK31F
Price		
Interface	Water/ Detergent	Foam
Power [W]	1500	1500
Detergent tank capacity [l]	14	14
Tank capacity [l]	14	14
Vacuum [mmH ₂ O]	3000	3000
Noise [dB(A)]	70	70
Weight [kg]	12	20
Vibration by-pass pump	•	•
Foam tecnology	-	•



CK31FC

Injection - extraction cleaning machine with built - in compressor

- Machine for the direct injection/extraction of water and foaming agents used to clean fabric and padded material
- Built-in compressor

TECHNICAL DATA	CK31FC
Price	
Power [W]	1500
Detergent tank capacity [l]	14
Tank capacity [l]	14
Vacuum [mmH ₂ O]	3000
Noise [dB(A)]	70
Weight [kg]	43
Vibration by-pass pump	•
Foam tecnology	•
Compressor power [W]	350

6.14 Accessories



KC28

Multi-purpose trolley for professional vacuum cleaners, 4 holders included

TECHNICAL DATA	KC28/STD
Price	
Weight [kg]	32
Dimensions (AxLxP) [cm]	50 x 86,12 x 91,07

KC28 Extension kit (optional)	Q.ty	Price
016.1110/C - Panels with hooks	1	
Accessories included in kit 016.1110/C		Code
1x Kit with 5 long double hooks		039.1612/5
1x Kit with 5 long and straight hooks		041.1612/5
1x Kit with 5 short hooks		040.1612/5



6.14 Accessories

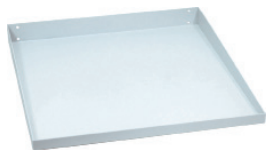

Large shelf

For station system KS260 061.1106/C

CODE	056.1106/C
Price	
Description	Large shelf 37x35cm



Small shelf

For station system KS260 061.1106/C

CODE	057.1106/C
Price	
Description	Small shelf 37x20cm

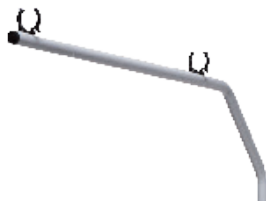

Complete arm for station system KS 300

CODE	054.1106/C	9GC02006/5
Price		
Description	Fully equipped arm	Plastic clips with rivets KIT (5pz)

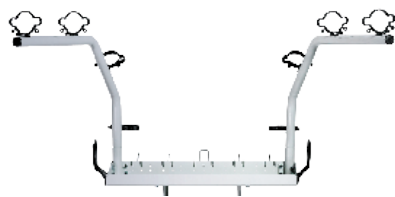

Station system for KS 300

CODE	161.1106/C
Price	
Description	Station system for KS300 vacuum units

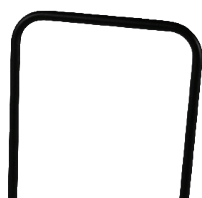

Transport handle

For mobile harpers

CODE	157.1108
Price	
Models	For vacuum units series S245/S145

6.14 Accessories



Long double hooks for station system KS

CODE	039.1612/5
Price	
Description	Kit with 5 long double hooks



Long straight hooks for station system KS

CODE	041.1612/5
Price	
Description	Kit with 5 long and straight hooks



Short hooks for station system KS

CODE	040.1612/5
Price	
Description	Kit with 5 short hooks

6.14 Accessories



Fleece filter bag

CODE	045.1612/3	121.500/3
Price		
Description	Fleece bag	Fleece bag
Models	HR2 - HTE	TURBINE
Unit	3	3

Fleece filter bag

CODE	130.1108/5	063.1106/5
Price		
Description	Fleece bag	Fleece bag
Models	S1 - S2	KS260EN/EPN KS935E - KS300/AS50M KS250E/EP
Unit	5	5

Fleece filter bag

CODE	023.1107/5
Price	
Description	Fleece bag
Models	SV10E
Unit	5

Filter

CODE	021.1106/C	065.1108/2	038.1609	036.1108/2
Price				
Description	Paper filter	Polyester filter	Filter for liquid suction	Paper filter
Models	KS	S1 - S2	S235	S1 - S2
Unit	1	2	1	2

6.14 Accessories

Accessories for dust extraction systems

CODE	Price	Description
9GT03013/C		Ø75/38mm complete union
KR 700		Turbine remote start - up for Matic swing arm
KR 701		Turbine remote start - up (activated by electric or pneumatic tool)
KR 702		Box with pneumatic autostart for n.2 terminals
KR 704X		Box with pneumatic autostart for n.4 atex terminal ep3cx
008.1307/C		Wall support for pe1
009.1307/C		Wall support for pe2
9GT03042		2 - way union adapter (Festool series VT system)
9GT03048/C		Service control units adapter
9GT03076		58/34mm – Ø58/34mm swivel adapter
037.1306		pt tools support
038.1306		pt hose support
9.E228		ep3 tools support
9.E226		Swing arm hf tools support



6.14 Accessories



Antistatic conic hose assembly

For pneumatic and electric tools

CODE	Price	Len. [m]	Ømm	Tools
9GAT02001/X		5	25 - 29	Electric
9GAT02004/X		5	25 - 29	Pneumatic
9GAT02025/X		5	29 - 38	Electric
9GAT02019/X		5	29 - 38	Pneumatic
9GAT02003/X		8	25 - 29	Electric
9GAT02002/X		8	25 - 29	Pneumatic
9GAT02026/X		8	29 - 38	Electric
9GAT02023/X		8	29 - 38	Pneumatic
9GAT02022/X		15	29 - 38	Pneumatic



Antistatic hose assembly

For pneumatic and electric tools

CODE	Price	Len. [m]	Ømm	Tools
9GAT02014/AS		5	25	Electric
9GAT02001/AS		5	29	Electric
9GAT02004/AS		5	29	Pneumatic
9GAT02003/AS		8	29	Electric
9GAT02002/AS		8	29	Pneumatic
9.1264/30/AS		30	29	-
9GAT02021/AS		10	29	Pneumatic



Hose assembly

For pneumatic and electric tools

CODE	Price	Len. [m]	Ømm	Tools
9GAT02014/C		5	25	Electric
9GAT02001/C		5	29	Electric
9GAT02004/C		5	29	Pneumatic
9GAT02003/C		8	29	Electric
9GAT02002/C		8	29	Pneumatic
9GAT02021/C		10	29	Pneumatic
9GT03047/30		30	25	-
9.1264/30		30	29	-

6.14 Accessories



Rubber fittings

CODE	Price	Description	Ømm
106.502		Threaded rubber fitting	25
663.55/AS		Antistatic threaded rubber fitting	29
107.502/C		Threaded rubber fitting with flow gauge	25
110.502/C		Threaded rubber fitting with flow gauge	29
9.E395/AS		Antistatic threaded rubber fitting	38



2 - way fittings

CODE	CODE	Description
68.092/X		2 - way union complete with 1 clapet valve
68.091/X		2 - way union complete with 2 clapet valves
077.1108		Rubber cap Ø 50 mm - S145M



Swivel connector

CODE	Price	Description
040.1108		Rotating sleeve for Ø25/29/38mm pipes
041.1108		Threaded rubber hose fitting Ø38mm
9GT03076		Ø58/34mm swivel adapter



Black elastolan tube 10x8

CODE	Price	Description	Length
9GT03057/25		Polyurethane hose	25 mt (Roll)

6.14 Accessories

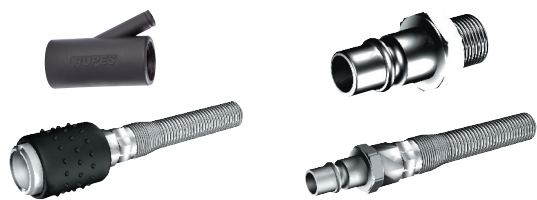

Joints and sleeves

CODE	Price	Description	Ømm
112.502		Threaded rubber hose branch "2in1"	29 - 29
113.502		Threaded rubber hose branch "2in1"	25 - 29
9GP10003		Quick coupling - valve - Euro profile	8 - 10
9GP08037		Quick coupling - plug - Euro profile	8 - 10
104.502		Quick coupling - plug - Euro profile (thread 1/4"M)	



Hoses

CODE	Price	Description	Len. [m]	Ømm
9.1255		Evaflex hose X25mm	-	20
9GT03047/30		Evaflex hose (30m Roll)	30	25
9.1264/30		Evaflex hose (30m Roll)	30	29
9.1264/30/AS		Antistatic conductive evaflex hose (30m Roll)	30	29
319.500/30		Evaflex hose (30m Roll)	30	38
319.500/5		Evaflex hose (5m Roll)	5	38
319.500/5/AS		Antistatic conductive evaflex hose (5m Roll)	5	38
319.500/30/AS		Antistatic conductive evaflex hose (30m Roll)	30	38
9GT02014/AS		Oregon antistatic hose	-	50
9GT03027/5		Evaflex hose (5m Roll)	5	50
9GT03027/30		Evaflex hose (30m Roll)	30	50

6.14 Accessories



Junction BOX

CODE	Price	Description
118.700/G		Junction box
KIT10M		Vacuum line kit 10m
KIT20M		Vacuum line kit 20m
118.700/KIT		Complete junction box with 3m drop
117.700/G		Box for 9GAT02005/C



Hoses and threaded

CODE	Price	Description
9GE06002		Ø40mm IMQ pipe 3 m
9GE06001		Ø40mm hose linear meter
9GE06003		Ø40mm hose - box union
9GE06005		Ø75mm hose - box union
9GE06004		Ø40mm pipe union
9GE06006		Ø40mm pipe clip



Fittings

CODE	Price	Description
9GT03026/1		Aluminium pipe Ø50mm 3m
323.500/1		Aluminium pipe Ø75mm 3m
301.700/C		PE complete screw union Ø75mm
308.700/C		PE 90° bend Ø75mm
305.700/C		PE 45° bend Ø75mm
9GAT02005/C		PE 3 - way coupling Ø75 - 75 - 75mm
304.700/C		PE 3 - way coupling 45°, Ø75 - 75 - 75mm
9GT03025/C		PE reduced shunt Ø75 - 38/50 - 75mm
308.700		PE cap Ø75mm
9GT03013/C		Ø75/38mm complete union
312.700/C		90° wide radius bend Ø75mm

6.14 Accessories



Air pressure

CODE	Price	Description
318.500		10x19 Rubber hose linear meter
9GT02001		10x12 Rilsan hose linear meter
9GP07004/C		3/8" non return (one - way) valve kit
9.E069		Air treatment group
9GP08001		Straight threaded 3/8M hose 12
9GP08095		"T" Threaded 12 - 12 - 12
9GP08002		90° Threaded 3/8M hose 12

Holder for suction hose

CODE	Price	Description
9GC02005		Double pipe clip Ø75mm - Ø40mm
9GC02004		Ø50mm collar with plug
9GC02001		Ø75mm collar with plug
9.1739		Ø8mm expansion plug
9.1740/C		Insert 8 with washer
9GM04001		M10 threaded bar
9.1809		1 m chain
023.1301/C		Wall plate for EP3
9.2808		Lubricant for thread

Hose clamps

CODE	Price	Description
9.4002		Ø38mm clamp
9.4053		Ø75mm clamp
9.4001		Ø90mm clamp
9.E161		13x20 rubber hose clamp

Cable

CODE	Price	Description
9C3x2,5A000		3x2.5 cable linear meter
9C2x1,5A000		2x1.5 cable linear meter

6.14 Accessories



Swivel sleeve

CODE	Price	Description
051.1606		Rotating sleeve for Ø38mm hose S235E - EP
050.1609		Rotating sleeve for Ø29mm hose S235E - EP



Liquid brush insert

CODE	Price	Description
007.1606		Wet pickup nozzle



Lance grip

CODE	Price	Description
003.1606		Bend for suction hose

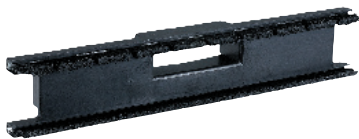

Dust brush insert

CODE	Price	Description
008.1606		Carpet/hard floor nozzle



Tube extension

CODE	Price	Description
005.1606		50cm extension tube for bend

6.14 Accessories



Straight lance

CODE	Price	Description
048.1606		Large nozzle



Brush holder

CODE	Price	Description
006.1606		Nozzle holder



Circular brush

CODE	Price	Description
049.1606		Suction round brush



Suction accessories

CODE	Price	Description
9GT03056		Brush - SV10E
9GT03034		D5 outlet D5 - SV10E
9GT03032		Nozzle - SV10E
038.1107		Shoulder strap - SV10E



Industrial cleaning kit

CODE	Price	Description
001.1609/C		Complete cleaning kit for S130/S145/S230/S245/KS300

6.14 Accessories



Intake lance w/Filter CK31

CODE	Price	Description
052.1607		Nozzle for suction hose equipped with round brush, small crevice nozzle, upholstery nozzle and 1 dust bag



Large carpet - floor lance CK31

CODE	Price	Description
053.1607		Carpet/hard floor nozzle



Straight intake lance CK31/CK31F

CODE	Price	Description
057.1607		Vacuum nozzle for hard to reach areas



Curved plastic nozzle CK31/CK31F

CODE	Price	Equipment	Description
055.1607		CK31 - CK31F - CK31FC	Standard vacuum nozzle



Foaming brush CK31F

CODE	Price	Equipment	Description
056.1607		CK31F - CK31FC	Complete foam brush

6.14 Accessories

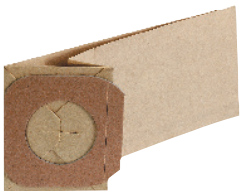

Filter bag CK31

CODE	Price	Unit	Description
054.1607		10	Filter bag



Complete manual lance CK31

CODE	Price	Description
051.1607		Complete injection - extraction gun



Foam gun with brush CK31F - FC

CODE	Price	Equipment	Description
072.1607		CK31F - CK31FC	Foam gun with brush

CODE	Price	Equipment	Description
9GT03032		CK31F - CK31FC	Vacuum nozzle for corner
9GAT02004/CK		-	Complete hose CK 31 without nozzle
050.1607		-	Complete hose CK 31
9GT03052		-	Rubber sleeve Ø48 - 29mm
071.1607		CK31F	Hard bristle brush

NOTES

This image shows a single sheet of white paper with horizontal ruling lines. The lines are evenly spaced and run across the width of the page. There are no margins, text, or other markings on the paper.

WWW.RUPES.COM

RUPES®

Scan the QR-Code

to download the app (Android)
and access the catalogue in digital format



Scan the QR-Code

to download the app (iOS)
and access the catalogue in digital format

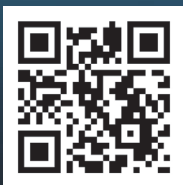

RUPES S.p.A a socio unico

Via Marconi, 3A, loc. Vermezzo, 20071
Vermezzo con Zelo (MI) - Italy

T +39 - 02.94.69.41

F +39 - 02.94.94.10.40

E info_RUPES@RUPES.it

W www.RUPES.com

RUPES USA, Inc.

531 South Taylor Ave
Louisville, CO 80027

T +1- 877-224-5750

E info@RUPESusa.com

W www.RUPESusa.com

Follow us on:



Due to its constant desire to improve its products, RUPES S.p.A. reserves the right to make any technical or design modification to its products without prior notice. The manufacturer shall not be responsible for printing errors. This document voids and replaces previous ones.

Cod. 9_Z0000PL/25/GB